WEATHER FORECASTS

Victoria and Vicinity—Fresh to strong southerly winds, unsettled and mild, with rain.

Lower Mainland—Easterly and southerly winds, fresh to strong on the Gulf; unsettled and mild, with rain.

The Daily Colonist.

(ESTABLISHED 1858)

COLONIST TELEPHONES
Business Office 11
Circulation 12
Job Printing 197
Editorial Rooms 80
Editor 2111

NO. 79—SIXTY-FOURTH YEAR — VICTORIA, BRITISH COLUMBIA, TUESDAY, MARCH 14, 1922 — EIGHTEEN PAGES

GOVERNMENT HAS GAINED CONTROL IN RAND REGION

Rebels Have Been Driven From Several Important Positions in Past Two Days—Situation in and Around Johannesburg Is Now Reported to Be Well in Hand.

PREMIER SMUTS ANNOUNCES STEADY ADVANCE OF LOYALISTS

LONDON, March 13.—Latest advices from Johannesburg tend to show that the situation, which last week was extremely grave, with many hundreds of casualties on all sides in the fighting, is now well controlled by formidable forces of the Government. The prompt quelling of the disorders was largely due to the free employment of bombing airplanes to disperse the rebels and drop food and ammunition to besieged loyalists.

Johannesburg, which on Saturday was invested on three sides, is at the present time quite safe. Kruegersdorp, the western limit of the fighting, has been captured by the troops. The Pretoria-Germiston railroad line was still being contested on Sunday, but with the capture of Benoni and Dunswart, announced tonight, it is believed most of the resistance has been overcome.

General Smuts, the South African Premier, after a perilious automobile tour in the battle area, being shot at and having a narrow escape, has himself taken personal charge of the situation at Johannesburg. He expresses the opinion that peaceful conditions will soon be re-established.

Revolutionaries Driven

JOHANNESBURG, March 13.—Operations against the Rand gold mine strikers continued today in the vicinity of Pretoria. The Germiston railway revolutionaries were heavily bombed, but they persisted in their attempts to damage the railway. The line, however, had been repaired on both occasions.

One commando, five hundred strong, which had succeeded in blowing up part of the railroad at Driefontein, was located and bombed by an airplane. The airplane dropped rations to a number of detached police officers who were besieged by the strikers.

Premier Smuts, in an interview with a newspaper correspondent, said the response to the Government's call to form commandoes had been magnificent. Farmers and others, men of every shade of political opinion, instantly enrolled, he said.

Government forces have captured the important positions of Benoni and Dunswart, together with many prisoners. The Government casualties were slight. The night passed quietly here.

Government Forces Advance

CAPE TOWN, March 13.—A dispatch from General Smuts was read in the Assembly today announcing that General Van de Venter, after the capture of Benoni, was marching on Brakpan. Colonel Hussey had occupied Roodhoort and Florida, and was marching on Mariashurg, where the revolutionists occupy a strong position on the hills to the north.

Burghers Do Good Work

LONDON, March 13.—Reuter's Johannesburg correspondent cables under today's date as follows:

"The Dutch burghers share the honers with British comrades in arms in the successes against the revolutionaries in the South Africa strike district. The burghers were especially useful in outflanking the positions held by the rebels and in the capture of rebels in the vicinity of Benoni and Dunswart."

Premier Smuts put in a busy day taking charge of the situation. Johannesburg, which, during Saturday and Sunday, was the centre of the battle area, has resumed its normal activities.

A dispatch from Bloemfontein says the main railway line was dynamited near the Transvaal border. A locomotive was derailed, but there were no casualties. The dispatch adds that the Pretoria Government forces are closing in upon the revolutionaries from east and west.

TO REHABILITATE REVERTED LANDS

Civic Court of Revision Recommend Action to Induce People to Hold Their Property —Favor Assessment Cut

Land assessments in Victoria have been too high, and at the next revision of the list a further reduction should be effected, in the belief of the city's Court of Revision, after having already cut values to the extent of about $6,000,000 from the assessment roll during its recent sessions.

The Court of Revision brought in a special report last night, prepared by the chairman, Ald. A. E. Todd, and concurred in by all members. The report, together with its recommendations, was adopted unanimously:

The report follows:

"(1) Ten meetings of the court were held, most of them being of a lengthy nature. The first meeting, in accordance with the terms of the Municipal Act, being upon the eighth of February, and the last upon the twenty-eighth of February, upon which date, under the conditions of the Municipal Act, the revised assessment roll must be signed.

"It was only through strenuous efforts, and through the engaging of extra clerical assistance, that it was possible to sign the roll on the twenty-eighth of February; had there been many more appeals or delays it would have been an impossibility. For such an eventuality the Municipal Act makes no provision.

"In the opinion of the members of the Court of Revision, the City Council should have power, by resolution, to extend the date for the signing of the roll for any period not exceeding sixty days after the twenty-eighth of February. It is recommended that the City Solicitor be instructed to apply for such legislation at the next session of the Provincial Parliament.

"(2) Both when sitting as a Court of Revision, and afterwards as a Board of Equalization, the court made numerous reductions in assessments, and, thereby, a sincere endeavor was made to bring about a more equitable comparative assessment. Valuable assistance was received from the City Assessor and staff, and from the City Land Commissioner.

"The members of the Court of Revision feel that had it not been for the statutory time limit upon their proceedings it might have been possible to have more efficiently performed their task, and believe that, during the next assessment, it should be possible for the Assessor to still further equalize assessments.

"(3) It is with pleasure that the court records the fact that no appeals whatever were made from their decisions. Notice of one appeal was served, but it was subsequently withdrawn.

(Continued on Page 3)

MINISTER FORESEES MORE EMPLOYMENT

WINNIPEG, March 13.—"I am very hopeful of the situation," said Hon. James Murdock, federal Minister of Labor, speaking of unemployment conditions, when interviewed here tonight en route to Ottawa. He continued:

"I see it is easing up, and I am glad to say that the gentlemen who are directing big business in the country are showing every disposition to assist all they can in creating employment. I look for the breaking of spring and the finer weather conditions to help considerably."

New Greek Cabinet

ATHENS, March 13.—King Constantine has charged Nicholas Stratos, former Minister of Marine, with the task of forming a new cabinet.

TWO NEW SENATORS HAVE BEEN APPOINTED

OTTAWA, March 13.—F. E. Pardee, former Liberal member of Parliament for West Lambton, Ontario, and Gustave Boyer, re-elected on December 6 last as member for Vaudreuil-Soulanges riding of Quebec, have been summoned to the Senate.

The writs have been issued for the holding of the by-election in Vaudreuil-Soulanges, rendered vacant by the elevation of Major Gustave Boyer, the sitting member, to the Senate. Nominations will take place on March 21, one week from tomorrow, with the election two weeks later, on April 4.

MONTREAL TRAMWAY PAYS UP DIVIDENDS

MONTREAL, March 13.—Arrears of dividend payments on common stock were completely wiped off by the declaration of an extra 2 1-2 per cent dividend by the directors of the Montreal Tramways Co. today.

The company's deferred dividends amounted to 17 1-2 per cent, and they have been paid off at intervals during the past two years. The regular dividends of 10 per cent have also been paid during this time.

Tornado Works Havoc

SULPHUR, Okla., March 13.—One man was killed, more than fifty persons were seriously injured and scores of others were slightly injured when a tornado struck Sulphur late today.

ANNIVERSARY TEA TO BE HELD TODAY

Under the distinguished patronage of His Honor the Lieutenant-Governor and Mrs. Walter C. Nichol, members of the Lady Douglas Chapter, I.O.D.E., will, this afternoon at the ballroom of the Empress Hotel, hold its anniversary tea, commencing at 3:30 o'clock.

KLONDIKE PIONEERS CROSS LAST DIVIDE

DAWSON, March 13.—Robert B. Robertson, pioneer Dawson miner, and proprietor of the Bon Marche store here, is dead, at the age of 75. He was born in Scotland, and came here years ago from Seattle, in which city a son and other relatives survive. He was an active officer of the Dawson lodge of the Order of Pioneers at the time of his death.

Charles Paget has been found dead in his cabin on the Klondike River, 75 miles north of Dawson. Death was due to heart failure. Mounted Police, traveling on showshoes, carried the body here for burial. Paget was a Yukon pioneer, and was well known as a miner and trapper.

EXPECT STRIKE IN COAL FIELDS

Official Circles at Washington See Little Hope of Agreement—Anthracite Workers May Be Included

WASHINGTON, March 13.—Little hope of averting a strike in the unionized bituminous coal fields on April 1 was held out today in those official circles which are most concerned with the repeated Government attempts to bring about an adjustment of wage agreement difficulties.

The mine operators, it was said, were continuing their refusal to enter a conference with the United Mine Workers looking to the creation of a wage contract for the central competitive field, notwithstanding representations made to them by Secretary of Labor Davis, who holds that existing contracts require them at least to enter negotiations regardless of whether such negotiations are carried to completion.

The United Mine Workers of America, the general union organization, was declared to be entirely willing to enter a conference, although insisting upon the maintenance of existing wage scales, which were adopted in 1920. The employers are demanding reductions amounting to 20 per cent or more.

It was indicated in official circles today that the Government would go no further at present, but would await the development of the threatened strike.

Anthracite Field

NEW YORK, March 13.—Anthracite mine workers assembled to complete arrangements for the joint conference with operators on Wednesday, expressed confidence today that the negotiations for a new wage agreement will not be protracted unless the mineowners refuse to recede from their demand for a cut in wages under the present scale.

The scale committee is under instructions to demand an increase in the contract scale advance for the men paid by the day, a straight eight-hour day underground for day labor and a standard check-off system for the collection of the miners' union dues.

If "no satisfactory agreement" has been arrived at by April 1, when the present two-year agreement expires, the scale committee is under instructions to bring about a suspension in the anthracite coal fields. The coal operators have said the price of coal is too high and that the miners should share in the general deflation that has been going on in other industries. Operators have made no announcement, however, as to the cut the miners should accept.

Both sides are closely watching developments in the bituminous coal fields, and it is not unlikely, it was said by those interested in the hard coal situation, that nothing definite will be arrived at in the anthracite negotiations until the trend of affairs in the soft coal territory is definitely defined.

GOVERNMENT OF U.S. INSISTS ON PAYMENT

WASHINGTON, March 13.—It was stated on highest authority that the American Government does not intend to allow the Allies to take all that Germany can pay in reparations and leave nothing for the United States as recompense for outlay occurred in the Rhineland.

The pronouncement of American Governmental policy was occasioned by a press dispatch from Paris to the effect that the Allied Governments contemplated deferring payments to the United States for the Rhineland occupation on the ground that the American Government had not ratified the Treaty of Versailles.

Such a position on the part of the Allies, it was stated, would be indefensible, and it could not be maintained for a moment.

Intimations in press dispatches from Europe that the United States was applying undue pressure in seeking payment of money rightfully due to it were characterized as malicious.

NAVY AND ARMY OUTLAY REDUCED

Former Cut by £21,000,000 and Latter by £31,000,000 —Considerable Decrease in Strength Announced

ARMY REDUCTION IS ABOUT 126,000

Lord Lee Explains That Naval Decrease Is Based on Assumption That Arms Treaty Will Be Ratified

LONDON, March 13.—The British army estimates for the coming year total £62,000,000, as compared with £93,714,000 last year. It was announced in the Commons this afternoon. The naval estimates total £64,883,700.

The army estimates, exclusive of India, will include 10,129 officers and 142,707 men, compared with 15,030 officers and 186,097 men during 1921-'22.

The estimates call for 4,850 officers and 47,114 men in the colonies, and native Indian troops, against a total of 55,673 officers and men last year, making a grand total of 215,000 officers and men compared with 341,000 last year. Of the total estimates for the cost of the army, £51,750,000 represents normal current charges, £3,550,000 charges arising from army recruits, and £7,000,000 arising since the end of the war.

Of the total naval estimates £10,000,000 represents the services of non-effective forces, pensions, etc. All ranks, including coast guards, which now number 121,400, are to be reduced to approximately 98,500 as soon as practicable.

In an explanatory statement, Lord Lee of Fareham, First Lord of the Admiralty, said the expenses of the effective naval forces would be reduced by nearly £21,000,000 net, compared with the expenses of 1921-'22, as a result of the Washington conference and administrative economies. The expenses of the non-effective forces, however, would be increased £3,195,000, mainly because of pensions and gratuities to 60,000 odd officers and men and dockyard workers, whose numbers would be reduced this year, he said.

Lord Lee said only the assumption that the Washington naval limitations treaty would be promptly ratified justified the economies set forth in this years estimates. They include the scrapping of twelve capital ships in addition to the eight recently sold, and the maintenance of only fifteen fully commissioned ships. Other plans include further reduction of the Atlantic destroyer fleets; the abolition of twenty-seven submarines; the reduction of those fully commissioned and the abolition of the commands of the coast of Scotland and western approaches.

The estimates provide for no new programme beyond the laying down early in 1923 of two small battleships, and the present total net reduction was £17,590,000.

BELFAST BOMB INJURES TWELVE

Thrown Into Crowd on Foundry Street — Women and Children Victims—Measures of Repression Planned

BELFAST, March 13.—Twelve persons, including women and children, were injured through the explosion of a bomb thrown in crowded Foundry Street tonight. The injuries of two of the persons are serious. There were two bomb outrages during the night.

The prospects of a declaration of martial law grew less yesterday when the Lord Mayor announced that the military authorities considered the existing regulations sufficiently strong to take care of rioters without curtailing the liberty of law-abiding citizens. The city was quiet Saturday night. The campaign to bring about a cessation of sniping is proceeding. Various houses have been seized and surrounded by barbed wire. The tenants of these places are being accommodated elsewhere.

A woman wounded during the shooting on Friday died yesterday, making the twenty-second death due to the disturbances of last week.

The King's speech reopening the Ulster parliament tomorrow will refer to the situation in Belfast created by the recent outbreak of terrorists, and will also deal with the general position in Northern Ireland, it is learned.

The Ulster Government plans a surprise by giving notice of the introduction at an early date of a drastic bill for the repression of disorders and crime. The measure would empower the authorities to take possession of premises from which sniping occurred, and, if necessary, to destroy them. The bill also would confer power upon the authorities completely to close and barricade danger spots from which attacks have been made from time to time with fatal consequences.

The penalties for those found with arms or under circumstances which indicate clearly their participation in sniping would be greatly increased under the bill, and wider powers would be given the police to allow prompt search and detection of offenders.

DEBATE ON ADDRESS OPENS IN COMMONS WITH CAUSTIC TONE

Leader of Opposition and Prime Minister Have Early Tilt Over Government's Promises and Their Fulfilment — Former Offers Sharp Comments on Situation

TARIFF QUESTION SOON INTERJECTED

Premier States Policy on Railway Ownership, Freight Rates and Wheat Board Proposals—Attitude on Tariff Unchanged Since He Assumed Liberal Leadership

OTTAWA, March 13.—The opening day of the House debate on the address saw charge and counter charge, taunt and ridicule, and important statements of governmental policy. The Prime Minister and the leader of the opposition were joined in battle.

Word of the debate had gone abroad. There was scarcely an unoccupied seat on the floor of the house. The galleries were packed. Here and there were to be seen members of the last Parliament, now among the interested spectators. Sir George Foster, veteran of many parliamentary conflicts, sat in the Senate gallery, eagerly following every move in the debate. Near him were others, once active participants in Commons discussions.

On questions of policy, the Prime Minister announced that:

1. Government ownership of railways would be given a fair trial under the most favorable auspices possible.

2. Wheat board proposals would be referred to the Agricultural Committee of the House to consider (a) a compulsory pool; (b) the voluntary pool and preliminary marketing through the farmers' own co-operatives; and report back to the House.

Furthermore, the Prime Minister, touching on railway freight rates, intimated that if the Government was not able to secure a lowering of rates on basic commodities, it was "for Parliament to take other steps."

The leader of the opposition, Mr. Meighen, followed immediately after the mover and seconder of the address, and was himself immediately followed by the Premier. Mr. Meighen opened in rather a restrained tone, but rapidly warmed to the attack. Citing election declarations, he charged supporters of the Government with being divided amongst themselves, both on the issue of the tariff and on that of the national railways.

"I am apprehensive," Mr Meighen declared, "of the trial to be given to national ownership of railways at the hands of its greatest enemies," and he predicted a propaganda campaign designed to turn the minds of the people in disgust from public ownership. He spoke of powers "centred in the city of Montreal," which had been responsible for the elevation of Mr. Mackenzie King to the Premiership.

Premier's Contention

Mr. Meighen spoke for about three hours. The Prime Minister's reply was brief in comparison, lasting little more than an hour. He claimed that there had been but one main issue before the people—a government in power by usurpation or a government representative of the people. On that, he sharply commented, six out of nine provinces had failed to return a Conservative member. His attitude on the tariff, the Prime Minister asserted, was in agreement with his attitude when he assumed the leadership of the Liberal party in 1919. As to negotiations with the Progressives, the Government had nothing to conceal. He had made it known that he was prepared to take Progressive representatives into the cabinet.

Opposition Leader

Mr. Meighen congratulated the mover and seconder on their speeches. He assured the Prime Minister that the opposition would give him fair play. The words which he would say in criticism of the methods which had determined the result of the election would be said in no spirit of resentment or complaint. He appreciated the fact that it was well sometimes to have young and even untried persons in the seats of office.

Tariff Question

The paragraph in the speech from the throne in regard to customs duties was marked "by an innocence that was fitted to be historic." During the late parliament the House had been told from session to session by Liberals that there was no need of delay or of enquiry, and now this "pallid, harren paragraph" was put into the speech from the throne. The present Government had been elected on specific pledges: the Liberal party, at the same time that it chose the present Premier as leader, had pledged itself to make the platform of 1919 the law of the land. The Premier had committed himself to many of the items in that platform as late as last summer, although Mr. Meighen admitted he was aware that Mr. Mackenzie King had changed his utterances after he was joined by the present Minister of Justice (Mr. Gouin). Then, knowing that he would have behind him, and directing him, the Montreal interests, he had sought to escape from the commitments of 1919.

Mr. Meighen asked his honorable friends to the left (the Progressives) whether they felt hopeful that anything would be done to carry out the pledges of 1919. There was no reason to seek for the cause of the change in the Premier's attitude, said Mr. Meighen, and as evidence of the source of this change, he read utterances of Sir Lomer Gouin and Hon. Walter Mitchell.

Revision Downward

The Prime Minister had declared on the platform that he would not establish a tariff board. He had taken the ground that the country needed a government which would revise the tariff downward and wipe it out in some instances. He had even promised in a speech at Saskatoon that farm implements and machinery would be put on the free list. The Government was pledged to this. In the face of all these promises the member for Brantford, W. G. Raymond, had declared during the election that the tariff reductions of the previous government were responsible for the unemployment in that city. He had been elected on a program of opposition to lower tariffs on farm implements and machinery, and the Prime Minister, with the free trade promises of the Liberal party in his pocket, had gone down to Brantford and had spoken in support of the candidate.

Continued on Page 11.

APPEAL ON LIQUOR MAY GO DIRECTLY TO PRIVY COUNCIL

VANCOUVER, March 13.—In an effort to hasten a decision on the right of the Provincial Government to monopolize the retail trade in liquor in British Columbia, the case of the King vs. Ferguson will be taken to the Privy Council in London without the formality of consulting the Supreme Court of Canada, if the Appeal Court of British Columbia approves.

Counsel for Mr. Ferguson will ask permission to submit their case to the Privy Council, following the dismissal of their case by the British Columbia Court of Appeal last week, when the provincial court found the Government liquor act of British Columbia intra vires the legislature as regards taxation and the sale of intoxicating liquor.

The application will be made here on Thursday, H. C. Lowe, of Victoria, appearing for the appellant.

LOCKOUT THREAT IS NOW IN FORCE

Trouble in Engineering Trades in Britain Comes to Head—Members of Union Dispute Employers' Statement

LONDON, March 13.—The threatened lockout of the members of the Amalgamated Engineering Union by the Engineering and National Employers' Federation went into effect today in accordance with notices given some time ago by the employers' federation. The latter declares that the lockout is from today, and until the members of the union recognize the employers' right to control their own workshops, and to have a solitary voice as to what constitutes necessary overtime. Other unions are taking a ballot as to whether they shall accept the employers' terms on the question of workshop management.

The lockout does not apply to the employers' federation.

The Engineering Union has issued a statement completely denying the allegation that the men challenged the employers' managerial rights, and maintaining that the dispute simply is one of interpretation of the clause in the overtime shift agreement of 1920. Under this clause they contend they are entitled, especially in view of the large number of unemployed men, to a voice in the amount of overtime on production work and the conditions under which the overtime is worked. They assert that this clause was recognized by the employers in the 1920 agreement.

Reports from the chief engineering centres show that both sides realize the gravity of the issue. Glasgow has witnessed some revolutionary activities in connection with the trouble, but the rebel element, though noisy, is not sufficiently large to cause alarm.

Paper Dividend Reduced

MONTREAL, March 13.—The dividend on the common shares of the Howard Smith Paper Mills will be cut from 8 to 6 per cent per annum, A. Howard Smith, president, announced at the company's meeting today.

G. T. R. Earnings

MONTREAL, March 13.—Grand Trunk earnings for the period ending March 7, 1922, are $1,944,920. For the corresponding period of 1921 they were $1,754,266.

Will Call for New Tenders on Bridge

Financial Difficulties and Desire of Council to Include Cost of Moving Present Structure Are Given as Reasons—Premier Reluctant to Offer More Provincial Money

The city will call for new tenders on the construction of the steel railway superstructure of the Johnson Street bridge.

The City Council decided on this policy last night at a private meeting in the Mayor's office, preceding the regular session, when Ald. J. Hebden Gillespie gave expression to the Council's attitude by moving this resolution:

"Whereas financial difficulties have arisen in consequence of tenders being higher in price than anticipated, and

"Whereas it is desirable that the removal and purchase of the present structure should form part of the bridge contract; and

"Whereas negotiations are pending between the Provincial Government and the Esquimalt & Nanaimo Railway in relation to increased subsidy from both these parties;

"Be it resolved that new tenders be called for, returnable on or before 4 p.m., April 17, which shall include the removal and purchase of the present bridge (E. & N.) and the construction and erection of the bascule bridge in accordance with the present plans and specifications."

This resolution was passed unanimously, and almost without discussion.

Earlier in the day Premier John Oliver intimated that the Council should not expect further financial assistance from the Provincial Government in view of the $200,000 appropriation already made for the bridge proper and the additional $100,000 or more which the Government is spending on roads through the Songhees area leading to the bridge site.

Premier's Attitude

The following letters from Premier Oliver were read:

"Referring to our recent conversation in respect to an additional Government grant in aid of the construction of the Johnson Street Bridge, I

Gifts That Last — From The Gift Centre — Gifts That Last

The Bride's Delight! Many things are necessary to good housekeeping but none please the bride better than

Wedding Gifts of Beautiful Silver

¶ We're showing a full complement of the staple and fancy pieces in the most desirable patterns of the day —many of which are exclusive with us.

"Wedding Gifts Our Specialty"

Come here and choose from our quality ware. Such gifts will produce 100 per cent contentment.

Mitchell & Duncan, Ltd.

JEWELERS, WATCHMAKERS, ETC.

C.P.R. and B.C. Electric Watch Inspectors

Central Building — Phone 675 — View and Broad Streets

GARDEN SEEDS

Get your garden seeds ordered now. We are agents for Ronnie & Co. and Steel-Briggs. All kinds of vegetable seeds in stock. Early seed potatoes.

Tel. 413 **SYLVESTER FEED CO.** 700 Yates

New Spring Styles at Economy Week Prices

Ladies' Two-Strap Suede Pumps, in dark brown or black suede, smart walking heels.. $5.50

MUNDAY'S

"The British Boot Shop" 1115 Government Street

MILK

Now is your opportunity to use plenty of good milk and fortify yourselves and children against the "flu."

11 Quarts or **18** Pints for **$1.00** — This Price Is for Cash Only

N.B.—No half tickets accepted.

XX Cream, per half pint ..... 25¢
X Cream, per half pint ..... 20¢

Victoria City Dairy Co. Phone 2871

Removal to New Premises

We have pleasure in announcing the removal of our office to new premises at

Cor. of Broad and Yates Sts.
on 15th March, 1922

The new premises have been entirely remodelled for our use to enable us to provide a better service to our many friends.

The new equipment includes modern vaults and SAFETY DEPOSIT BOXES, and a writing and waiting-room for the convenience of customers.

We extend you a cordial invitation to visit us in our new quarters.

The Bank of Toronto

VICTORIA BRANCH, A. P. BOULTBEE, Manager.
Incorporated 1855

Capital, $5,000,000 — Reserves, $7,000,000

WE REPAIR FURNITURE

Mattresses and Upholstering at lowest prices. We also make and repair Window Shades.
Phone 718 for Estimates

SMITH & CHAMPION
"THE BETTER VALUE STORE"
1420 DOUGLAS ST. — LIMITED

Mennonites Leave for Mexico

HASKETT, Man., March 13.—The third and last body of Mennonites to leave this district for Mexico, where they will join settlements already established by previous parties, left here Saturday morning on a train made up of twenty-six cars. The first and second trains departed on March 2 and 7. Saturday's departures, numbering about 140, were all Old Church Mennonites from the villages of Blumenfeld, Rochfeld, Nuenburg, Fredenarup and Reinfeld.

The rare fragrance and enticing flavor of Tetley's Golden Tips are the result of the use of finest tender leaves and a full century of tea-blending experience.

TETLEY'S

Makes good TEA a certainty

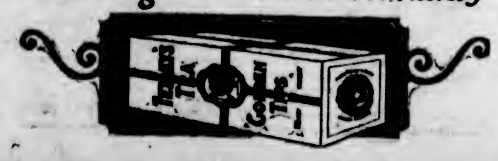

INDIAN AGITATOR CAUSES UNREST

Conditions in Country as Described by Former Officer of 21st Lancers—Expects Cessation of Uprisings

ST. JOHN, N.B., March 13.—"India is in the transition stage from feudalism to modern Western ideas, and this is the prime cause of the existing unrest in that country," declared R. E. Boothby, of St. Andrew's, Scotland, who arrived today from Liverpool on the C.P.S.S. Melita.

Mr. Boothby served as lieutenant for five years with the 21st Lancers at Meerut, which is located about forty miles from Delhi.

"Conditions, although they are serious," continued Mr. Boothby, "appear to be to be somewhat exaggerated in the majority of newspaper dispatches. People in England and Canada as a whole do not understand the natives of India, and their impressions, gleaned from newspaper articles, are usually incorrect. I do not believe that they wish in any way to overthrow British authority, and their revolts are the effect of the actions of the agitators on the lower class of people only. For years India has lived under a system of feudalism. The inhabitants, even the princes, live in mud huts. The wealthier families have been sending their sons to various parts of Europe for the purpose of receiving an education. Naturally, after spending from two to five years in the best of universities and enjoying the comforts of the European mode of living, they are averse to returning to the parental mud hut. Consequently many of them demand positions in the civil service, and the strong tendency to prevent the overcrowding of the service by natives is resented. This is one of the causes which allow the agitator to get in his dastardly work; but, as I have stated, his followers are in the small minority, and do not represent the higher class of thought. With cool-headed leaders on each side there is no doubt but that matters will resume a normal state and uprisings will desist within the near future."

In discussing the measures brought into effect by the economic committee headed by Sir Eric Geddes, Mr. Boothby stated that among the cavalry regiments disbanded were the 21st, 5th, 19th, 20th Lancers. On the whole, sixteen Indian cavalry regiments have been broken up. Most of the officers and men have been absorbed into other regiments, but a number of them, including Mr. Boothby, retired.

Labor conditions, according to Mr. Boothby, show a trend toward improvement, in Scotland, at least. In many instances, while the men show a desire to return to work, they are held back from doing so by the unions, who refuse to accept the prevailing rates of pay.

DESTROYS PART OF SUMMERLAND

Fire Causes Damage in Okanagan Town Estimated at $100,000—Eight Buildings Are Swept Away

SUMMERLAND, B.C., March 13.—Fire which broke out before daylight this morning swept through the main street of the town, and at 10 o'clock, when this dispatch is filed, is still burning fiercely. The flames are confined to the section of the lake front, and do not extend to West Summerland, which is high on the plateau.

Eight buildings have been destroyed, and the loss will be about $100,000. The structures lost so far are the Bank of Montreal, office of The Review newspaper, postoffice building and the Empire Block, as well as several residences and smaller buildings.

It is uncertain how the blaze started. No person was injured, so far as is known.

The fire started in a small Chinese curio shop, and spread to Simpson & Gowen's hardware store, which was destroyed. All telephone connection in and out of Summerland was put out of business.

At 11:45 a.m. the fire was under control.

DISCUSS AUSTRALIAN RAILWAY UNIFICATION

LONDON, March 13.—Sir Joseph Cook, High Commissioner for Australia in London, has entered the lists against Premier Burwell, of South Australia, and Hon. John McWhae, honorary member of the cabinet of Victoria, on the question of railway unification.

In a letter to The Times, Sir Joseph refers to the recommendations made by an expert commission on railway unification involving an expenditure of £17,000,000 on labor, and says the Government proposes to put immigrants at this work while their farms are developing. This, he points out, will enable them to earn enough capital for the developing of their farm holdings, but both South Australia and Victoria have declined to proceed in the matter.

Sir Joseph makes the charge that South Australia at present is seeking immigration at the rate of only 340 immigrants a year.

DEFICIT IS SHOWN BY ALBERTA BUDGET

EDMONTON, March 13.—Premier Greenfield brought down his budget speech in the House this afternoon hinting that, while there was expected to be a deficit of $272,841 of expenditure over current revenue, no drastic taxation would be imposed to cover this. Beyond a slight increase in the amusement and corporations tax and a further impost of five cents a ton on all coal mined, there would be little change in the taxation.

The gross public debt of Alberta at present is $59,010,256.

PRINCE'S INDIAN TOUR IS HIGHLY SUCCESSFUL

LONDON, March 13.—Reviewing the results of the Prince of Wales' tour of India, Reuter's special correspondent accompanying the Prince says that the best-informed quarters unanimously agree that the tour was very much more successful in the reception given the Prince than seemed possible in the face of political agitation.

The correspondent adds: "The loyalty of India to the British crown has been just put to the test at a critical period, and has proved to be still the dominant quality of all races in India. The personality of the Prince made a tremendous impression.

"Sports amount almost to a worship in India, and the prowess of the Prince in riding, shooting, hunting and polo, coupled with his magnetic charm, have proved an immense asset to the Prince."

RAILWAY RATES COME UP AGAIN

Board of Commissioners Gives Further Hearing to British Columbia Case—Mr. Lewis Combats C.P.R. Contention

OTTAWA, March 13.—The question of the equalization of the freight rates as between the East and the West came again before the Board of Railway Commissioners this morning, and probably will last another week. A formidable array of counsel is present.

The morning was devoted to the examination, by G. G. McGeer, K.C., representing the Province of British Columbia, of D. O. Lewis, the provincial expert. Mr. Lewis, in his evidence, proceeded to dispute the evidence of W. B. Lanigan, of the Canadian Pacific Railway, and of statements filed by the Canadian Pacific and the Canadian National Railways. He gave figures as to the density of traffic and cost of operation in British Columbia.

The chief point advanced by Mr. Lewis this morning was that the comparisons adopted by Mr. Lanigan, in his evidence a couple of weeks ago, as between British Columbia and the Prairie Provinces were fallacious. Mr. Lewis stated that the proper comparison for British Columbia railway operation was with the lines of the eastern division of Quebec and New Brunswick. He proceeded to quote figures to show that the cost of operation per mile was greatly in excess of those parts of Quebec and New Brunswick over that for British Columbia, and similarly that the cost per car mile, gross ton mile and train mile were greater for operation in the East than the West.

Several exchanges took place between Mr. McGeer and Mr. Lanigan. The fact that the Canadian Pacific Railway had failed to keep account of its terminal expenses in British Columbia was remarked on by Mr. Lewis as indicative that the operating conditions in British Columbia were not intended to be discussed by the railways. This brought hot replies from Mr. Lanigan and other Canadian Pacific Railway experts present.

FOUR HYDRO WORKERS KILLED BY G.T.R. TRAIN

ST. CATHERINES, Ont., March 13.—James Barrington, of Brantford, and Samuel McMillan, two hydro linemen residing in St. Catharines; L. Downes, of Toronto, and S. Burgess, of St. Catharines, are dead as the result of a truck containing seven hydro workmen being struck by a Grand Trunk passenger train on the Stone Crusher crossing in the Welland Ship Canal territory, at 7:20 this morning.

The other injured workmen are in the hospital.

QUEENSLAND DROPS LEGISLATIVE COUNCIL

LONDON, March 13.—Premier E. G. Theodore, of Queensland, Australia, according to Reuter's Brisbane correspondent, announced today that the royal assent had been given to the legislation to abolish the Legislative Council of Queensland, and the council therefore had ceased to exist. This is the first time such action has been taken by a sovereign state.

"Except for reactionary interests," Premier Theodore said, "few will mourn the council's fate, and still fewer will hope for its resurrection."

The Legislative Council will be replaced by a standing revisory committee, which will consider every bill and report upon its points of recommendation before the Assembly passes it.

DON'T NEGLECT A COLD IN THE HEAD

It May Lead to Serious Illness—May Be First Stage of 'Flu

Never neglect a cold in the head. It is a trouble so common that we are apt to treat it as of little consequence. But it is only a step from a cold to Grippe and the possibility of acute trouble in the throat—pleurisy—pneumonia is always there if it is neglected.

This year there is a special danger as 'flu is about and the first symptoms of this disease are similar to a cold in the head. So don't, under any circumstances, neglect a cold.

In its early stages a cold yields quickly to proper treatment. Grip Fix, a combination of the drugs which relieve the system in such cases, gives remarkable results. It relieves a cold in a night and even Grippe yields to it in 48 hours.

There is nothing in Grip Fix but that would be approved by your family physician, and the ingredients are stated on each box. It comes in capsule form and is a safe preparation for use in the home. Its action keeps the system open to throw off the systemic poisons created by the cold, reduces the feverish conditions and allays the pains in the head and muscles.

Grip Fix is for sale by all druggists at 35 cents per box or three boxes for $1.00. Be sure that you get the genuine Reid's Grip Fix as there is no substitute which deals so promptly and effectively with colds, grippe and kindred troubles. Vancouver Drug Co. Ltd., special agents. (Advt.)

URGE SUPPORT OF IRISH TREATY

Arthur Griffith and Michael Collins Conduct Campaign —Latter Interrupted at Cork by De Valera Faction

DUNDALK, Ireland, March 13.—Addressing a large meeting here on the Anglo-Irish treaty, Arthur Griffith, president of the Dail Eireann, declared that he had signed the treaty because it secured the last ounce possible to get from England. Those who invited them to fight another round on the chance of getting more wer esimply gambling with the nation's life.

The treaty made Ireland a nation among European nations and masters in their own house. There was no alternative to the treaty but ruin.

CORK, March 13.—Michael Collins, head of the provisional government, addressed a huge meeting here yesterday in defence of the Anglo-Irish treaty. He was subjected to considerable interference from adherents of Eamonn de Valera, who, in large groups, took up positions near the platforms from which Mr. Collins and others spoke, and interrupted the speeches by firing shots, seemingly in an endeavor to create excitement. A number of fights occurred during the meeting.

J. J. Walsh and John J. McKeown were among the speakers, all of whom refused to be frightened by what was termed "black and tan" arguments.

Mr. Collins charged Mr. de Valera with a campaign of incitement, and declared the tactics being followed were those of a defeated and discredited faction.

There was a demonstration Saturday night by the anti-treaty adherents against the reception to Mr. Collins. Thousands of persons congregated in the streets and dismantled the platforms that had been erected and threw them into the river. Anti-treaty literature was liberally distributed throughout the city.

EVADES SERVICE OF INJUNCTION

Vancouver Court of Revision Dissolves Just in Time to Counter Move for Church Exemption

VANCOUVER, March 13.—Without conceding taxation exemption or assessment reductions for churches, either in principle or on individual merit, the civic court of revision dissolved at 11:40 o'clock this morning in a whirl of excitement. F. A. McDiarmid, counsel for nineteen congregations seeking exemption, announced at 11:35 that he had secured an injunction preventing the revision court from dissolving, and service of the writ might be expected at any moment. His warning proved a tactical error, for the revision court, foreseeing the tax roll tied up in litigation perhaps for months, figuratively "put skids" under the remaining business, completed all outstanding matters within five minutes, confirmed the 1922 tax rolls, and dissolved five minutes after the verbal warning was given.

Mayor Tisdall and Corporation Counsel George McCrossan, upon dissolution of the revision court today, assured the church representatives that they would not take advantage of the fact that the revision court had ceased to exist before the writs were served. Mr. McDiarmid is making a test case in an endeavor to establish his claim that churches should be assessed at a nominal $1 value. By agreement with civic officials he may proceed with this case, but the Mayor and council "dodged" today's writ of injunction solely that the city's business might not be indefinitely delayed by litigation.

Filing of the writ permits the introduction, as soon as the churches are ready with a case, of the appeal for abolition of taxation on church property. The city has agreed to accept the action as a test case on the question. F. A. McDiarmid is counsel for the churches. When the court of revision approached the end of its business today he decided to file his writ in the Supreme Court, believing that the court of revision was purposely hastening its adjournment to exclude the appeal of the churches. Appeal to the civil courts would have been unlawful without the writ, after the court of revision had concluded and declared its assessment roll complete. It is thought probable that the case may reach the Privy Council before it is settled.

By direct representation and presence of counsel, Vancouver's fifty-one churches were fairly well all in evidence today. Corporation Counsel George E. McCrossan disagreed with the church view that as non-profit and non-marketable properties they were denuded of all value. Mr. McCrossan believed the city had no legal authority to grant such exemption as was asked, and he thought the church argument might equally well be applied to the Masonic Temple, the Labor Temple and similar institutions. With his advice the revision court, therefore, voted against the principle of tax exemption, and proceeded to function for the hearing of individual applications for reduction of assessments upon church property, but declined to grant reductions.

Aged Patient Found to Have Money

NEW WESTMINSTER, March 13.—An aged female patient, whose clothes were rotten with age and filth, was admitted to Westminster Mental Hospital on Saturday. When examined by nurses, her stockings were found to contain $820 in one-dollar and two-dollar bills.

Killed by His Own Car

TORONTO, March 13. — Louis Shankman, 20, of Toronto, cranked his car last night without first throwing it out of gear, with the result that the car bounded forward and pinned him against a hydrant, causing his death within a few minutes.

We Are Showing Today the New Spring Styles In BROCK HATS

for men, at

$5.50

They are shown this season in the newest shapes and colors. They're fur felt qualities and a Canadian product.

Grey Flannel Blazers

For Boys 6 to 16 Years

Made of a nice English Flannel of good wearing quality. These coats are well finished and have patch pockets. Prices, $6.00, $6.50 and $7.00. We also have Shirts and Shorts to match.

—Boys' Department

Boys' English Caps

Made by Tress & Co. All silk lined and splendid tweeds, $2.00 and $2.25.

—Boys' Department

W. & J. WILSON

CLOTHIERS TO MEN AND BOYS

1217 to 1221 Government Street — Victoria, B.C.

"The Footwear Centre"

Two Special Values in Ladies' Strap Pumps and Oxfords

At $9.00 Per Pair—

Ladies' Strap Pumps and Oxfords made on the new Continental last. Black or brown calf. Really bargains at only $9.00

At $5.50 Per Pair—

Low Heel Oxfords in brown or black calf, medium recede toe and perforated tips. Something unusual at only $5.50

WM. CATHCART CO., LTD.

621 Fort Street — Pemberton Building

INCUBATORS AND BROODERS, SPRAY PUMPS, PLANET JR. IMPLEMENTS AND GARDEN TOOLS

GEO. T. MICHELL & SON

The Farmers' Supply House, 1417 Broad St. — Agents Massey-Harris Co. Phone 1299

ENGLISH COUNTRY HOUSE—WATERFRONT

7½ acres, Saanich Peninsula—13 miles from Victoria, on paved road; all good land underdrained to sea, laid out in orchard, gardens, lawns and attractive paths; over 250 full-bearing fruit trees of best varieties, besides peaches, grapes, figs, nuts and small fruits; tennis lawn, decorative and shade trees; the choicest roses and flowers and shrubs of all kinds, completely sheltered from storms by native trees, pasturage for horse and cow; good stabling and sheds, chicken houses, gardener's cottage and large garage with cement floor; 800 feet waterfront; concrete retaining wall and concrete pier for boat landing. Good, sheltered sandy bathing beach, bathing house, Summer house and boathouse; good sewer system. Modern split granite and frame residence, with wide verandas and conservatory; 10 rooms and large attics; beamed ceilings, built-in effects, handsome granite and brick open fireplaces, 3 lavatories, 2 toilets and bath, full cement basement and furnace; all modern conveniences. Electric light, telephone, city water piped throughout house and grounds, besides windmill and pump. Tradesman's delivery to door. A very large and handsome billiard room, with beamed ceiling and open fireplace. (Full sized English table and fixtures if desired.)

This ideal property is the best on the market, and is unique in its combination of all pleasures of a country life. Salmon fishing at the door, good shooting, boating, bathing, tennis, billiards, fruit, flowers, motoring, stabling, chickens. A delightful climate and charming situation, with views of the Gulf Islands and Mt. Baker; 45 minutes from Victoria. Price reasonable.

Apply "Owner," Box 4672, Colonist

Your Meat Market

We use careful judgment in our buying and are always prepared to supply you with the choicest cuts of the best meats.

Free Delivery. Phone 2368.

PRIME RIBS BEEF, per lb.	20c	SIRLOIN STEAK, per lb.	26c
SHOULDER LOCAL LAMB, per lb.	22c	PORK CHOPS, per lb.	30c
ROLLED ROASTS, per lb.	20c	BONELESS STEW, per lb.	12½c
RUMP ROAST, per lb.	20c	PURE DRIPPING, per lb.	15c
SHOULDER STEAK, per lb.	15c	MUTTON CHOPS, per lb.	25c
CHOICE ORANGES, per doz.	30c	SUGAR CURED CORNED BEEF, per lb.	12½c
CHOICE SAUSAGES, per lb.	15c		

New England Market

Telephone 2368 and 2369 — 1220 Government Street

Wharf for Lease

At the rear of No. 1210 Wharf Street, with shed; excellent location; for favorable terms apply,

P. R. BROWN & SONS
1112 Broad Street Phone 1076

Established 1863

Fort Street Revenue Producing Snap

Near Quadra and running through to Mears, lot 60 x 112, and two houses both rented and bringing in $31.50 monthly. Price for immediate sale is only.....$5,500

B. C. LAND & INVESTMENT AGENCY, LTD.
922 Government Street Phone 123

Exceptional Values in Homes

CLOSE IN

HALF MILE CIRCLE—6 rooms, modern, complete, with cement basement, furnace, built-in effects, fireplace, etc.; good size lot. House is newly painted, clean, and in good condition. Close to school and city park. Price.....$3,000 —or offer. $500 will handle this; balance 15 years if desired.

THREE-QUARTER MILE CIRCLE—4 rooms in good repair; large lot, close to Hillside car and school. Price, on terms .....$2,750 —or will trade for house near Lampson Street, Esquimalt.

HALF MILE CIRCLE—5 rooms, in good repair; lot 40 ft. x 125 ft.; close to car and school. Price ($500 cash) only..... $1,750

POWER & McLAUGHLIN
1214 Douglas Street Two Phones: 1466 and 6524

AN ABSOLUTE SNAP

6-Roomed Modern Bungalow, located corner Fairfield Road and St. Charles Street (now MacDonald), containing: Reception hall, large living-room with fireplace, oak mantel, folding doors to dining-room, beamed ceiling and panelled walls, good size kitchen, hot and cold water, large pantry with built-in features, three bedrooms, clothes closets, large modern bathroom. Hardwood floors in reception hall, living and dining rooms. Splendid electrical fixtures throughout. Full cement basement, stationary washtubs, hot air furnace; conservatory; small grange. Lot 50 x 170. Several hundred raspberry canes, all kinds of shrubs, etc. Price $3,900

Note—The price is considerably less than the mortgage. All local improvement taxes paid. General tax about $6.50 per month. $1,000 will handle this.

BISHOP & WORTHINGTON, LTD.
Phone 74 Real Estate and Insurance 618 Broughton Street

1015 Empress Avenue
Half Mile From Town

Commodious house, five bedrooms, full basement, nice lot, splendid garage; local improvements practically at an end. A real good family home. To close an estate we offer this at $4,500—at least $1,500 less than it could be built for, and on terms. Ask to see it.

HEISTERMAN, FORMAN & CO.
Phone 55 608 View Street

A Lovely Six-Room Bungalow

Is waiting an owner fit to appreciate it—one who wants a real home and is willing to pay a fair price for it. On a quiet but accessible street, it stands open to light and air, with adjoining vacant property available.
The bright, spacious rooms, tasteful decorations, fine woodwork, hardwood borders to floors, and conveniences for comfort and saving of labor, will delight the heart of the prospective home owner. There is, of course, a good basement, with furnace and laundry tubs.
The owner wishes to sell in order to build in Uplands. His price is $4,750, with $2,750 cash. We have this exclusively, and will gladly motor you to see it by appointment. Full particulars and photo at our office.

Franco-Canadian Company, Ltd.
Financial, Insurance and Estate Agents
110 Belmont House, Victoria, B. C.

New Brunswick Village Suffers

MONCTON, N.B., March 13.—With eleven buildings burned out and a total property loss of between thirty and forty thousand dollars, the village of St. Anthony, Kent County, was party destroyed by fire Saturday night.

What to Take for Disordered Stomach

Take a good dose of Carter's Little Liver Pills then take 2 or 3 for a few nights after. You will relish your meals without fear of trouble to follow. Millions of all ages take them for Biliousness, Dizziness, Sick Headache, upset Stomach and for Sallow, Pimply, Blotchy Skin. They and the others of Carter's Little Liver Pills

CARTER'S LITTLE LIVER PILLS

Genuine bear signature— Small Pill, Small Dose, Small Price

We Save You Money at All Times

Today's Prices at The People's Grocerteria

749-751 Yates Street

QUICK EFFICIENT SERVICE WITHOUT COST TO YOU

OUR RAPID TURNOVER KEEPS THE GOODS FRESH

Read Our List Every Day—It Pays

Climax Strawberry Jam, 4-lb. tins	64¢
Quaker Corn, per tin	15¢
Map of Italy Olive Oil, 16-oz. tins	69¢
B. C. Granulated Sugar, 14 lbs. for	$1.00
Sun Maid Seeded Raisins, 15-oz. pkts.	22¢
Wheatlets (The Cream of the Wheat), 4 lbs. for	25¢
Pure Castile Soap, large bars, 23¢, 2 for	45¢

SOAP AND SOAP POWDER SPECIAL TODAY

Lifebuoy Soap, 3 cakes for	22¢
White Swan Washing Powder, per pkt.	27¢

Choice Bananas (large stock), per doz.	48¢
Sweet Navel Orangea, per doz.	29¢
American Golden Russet Apples, No. 1, per box	$2.75
Hot Houae Lettuce (fresh daily), per head	5¢
Strictly Fresh Local Eggs, per doz.	28¢

TODAY'S MEAT PRICES—Prime Fresh Killed Steer Beef

Boiling Beef, per lb., 10¢ and	8¢
Shoulder Roasta, per lb.	12¢
Boneless Stewing Beef, per lb.	13¢
Rump Roasts, per lb.	20¢
Round Steaks and Roasts, per lb.	20¢
Home-Made Beef Sausage, per lb.	15¢

Our Non-Wrap System Saves You an Extra 4%

SHOT IS FIRED AT GEN. SMUTS

Bullet Strikes Car, but Premier Is Not Hurt—Government Forces Cope With Rebellion—Capture 2,200 Men

JOHANNESBURG, March 13.—A shot was fired at an automobile containing General Jan Christian Smuts, the Premier, yesterday, as he was being driven toward the Rand near Potchefstroom. The Premier was not hurt, although a bullet struck the car.

LONDON, March 13.—An agency dispatch from Johannesburg this afternoon says: "Through the capture of spies and documents it was learned that the money for the 'Red Revolution' came from abroad. It is expected that peace will soon be restored."

Premier Smuts issued a statement today, Reuter's Johannesburg correspondent says, declaring that the present revolutionary movement is the work of extremists who are using the strike at the mines as a cloak for the dissemination of syndicalism views. The Premier declares the military position is well in hand. He adds that while a general strike in South Africa has been declared, the mass of workers and trade unionists outside of the Rand have refused to be stampeded into it.

The outstanding feature of the situation, he says, has been the exemplary behavior of the natives.

It is believed in official circles, the message stated, that there will continue to be small setbacks, such as the loss of isolated posts, but as regards the general result, little doubt is felt.

Heavy casualties have been inflicted on the revolutionaries, in addition to the capture of more than 2,200 of them.

JOHANNESBURG, March 13.—The troops have captured 1,500 revolutionists, at Sophiatown and Brixton Ridge, besides clearing the neighborhood, an important achievement, as the positions were strong and the rebel occupation presented a grave menace. Airplanes dropped 32 bombs on revolutionists surrounding a party of police in the Brixton area, causing numerous casualties and scattering the others, many of whom surrendered.

The Government issued a long communication yesterday afternoon declaring that preparations were proceeding very satisfactorily and that strong forces were now converging.

PRETORIA, Union of South Africa, March 13.—Government forces are proceeding with great success against the revolutionists, according to an official communique issued today.

The statement says: "The total number of prisoners taken in the central area is 2,200. Our force occupied with but slight casualties the high ground around West Cliffe.

"In the eastern area Government troops forced the revolutionaries to retire to Benoni. In the western area our forces reached Krugersdorp, 22 miles northwest of Johannesburg, and are pushing eastward. We have occupied Rietfontein (in British Bechuanaland)."

JOHANNESBURG, March 13.—At least 100 persons are believed to have been killed in Saturday's fighting here, and the wounded will reach a much larger number.

Desperate efforts are being made by the commandoes to gain control of the town before the forces under Major-General Sir J. L. Van de Venter and Brigadier-General Conrad Brits arrive. Only the northern part of Johannesburg is free of the commandoes.

The fighting for the most part takes the form of sniping, there being only occasional volleys. The only Government forces to be seen are those guarding the City Hall.

The striking miners are reported to have burned the police station at Fordsburg.

A communique from Pretoria says large numbers of troops will be available shortly and that recruiting is going on at a satisfactory pace although many evidently fail to realize the seriousness of the situation.

Cape Town dispatches say that outside the Rand, the general strike has had a limited success. At Durban, a meeting attended by 800 persons, mostly strikers, resulted in the formation of a commando of 300 men, who paraded without violence.

LIVESTOCK BREEDERS MEET AT KAMLOOPS

Annual Sale Will Be Feature of Gathering to Be Held at End of Present Month

At the annual convention of the B.C. Stock Breeders' Association, to be held at Kamloops on March 29, the slogan "More and Better Livestock," will be the theme of discussion. In conjunction with the gathering will be held the annual bull sale on March 30 and 31, when 32 cows and 129 bulls will be auctioned off, all purebred stock and beef cattle.

Expressing the belief that fair prices will be secured for the cattle to be auctioned, Professor W. T. McDonald, Provincial Livestock Commissioner, who is secretary of the association, referred to the fact that last year at the annual sale $1,250 was paid for a Shorthorn bull, the highest price, he said, ever obtained for any bull sold in Western Canada. Last year 151 animals were sold, and of these 46 Shorthorns brought an average of $202.15; 46 Herefords an average of $218.50, and nine Aberdeen Angus cattle an average of $170.63.

The association's meeting will be presided over by Mr. John Redman, president. The programme will include a number of papers dealing with the livestock industry as follows: "Livestock Markets and Marketing," by Mr. C. E. Bain, Alberta Stockyards, Calgary; "Development of Beef Cattle," by Professor R. L. Davis, University of B.C.; "Present and Future of the Horse Breeding Industry," by Mr. R. E. Wilson, horse division, Dominion Livestock Branch, Calgary; "Care and Management of the Flock," by Mr. Arthur Morton, B.C. representative of the Dominion Sheep Division, Vancouver.

A large number of delegates from all parts of the Province and adjacent provinces are expected to attend the meeting and sale. They will be welcomed by Mayor Burton, of Kamloops.

"SPOOK" IS TRACED TO WIRELESS CURRENT

BOSTON, March 13.—Edward J. O'Brien, scientist and author, declared today that the ghost of Antigonish was in reality the product of electrical energy. After a month's investigation in the Nova Scotia county, where he was lecturing at St. Francis Xavier University when the ghost story first came from Antigonish, O'Brien said he found that strong wireless currents between the two great radio stations at Wellfleet, Mass., and Glace Bay, N.S., ran through the valley at Caledonia Mines, where stands the home of Alex. Macdonald.

"The Macdonalds," said O'Brien, "will have to move their home out of range of these powerful radio currents if they wish to avoid the ghost-like incidents. If not, the house may be burned down when the atmospheric conditions are just right, as they apparently were when the fires were around the barn."

The braiding of the tails of Macdonald's cows, which has been considered another of the manifestations of the unseen influence was done by Mary Ellen, the Antigonish farmer's foster daughter, because it was good fun, in the opinion of O'Brien.

CABINET AUTHORIZES PAY FOR DR. BAKER

Former Head of Game Board and Moving Picture Service Gets Salary While Under Suspension

Full pay for the period during which he was under suspension pending the investigation by a Royal Commission appointed following the criticisms directed against his administration of the office of chairman of the Game Conservation Board has been authorized for Dr. A. R. Baker, who, following the report of Commissioner Shaw, was reinstated to the office and then promptly resigned it.

The Baker investigation was the outcome of charges made in the Legislature by Mr. H. G. Perry, Liberal member for Fort George, and Mr. R. H. Pooley, Conservative member for Esquimalt. The Government, despite the opposition demand for the appointment of a select committee of the House to make the inquiry, decided to appoint a Royal Commission. Dr. Baker, pending the outcome of the inquiry, was suspended, not alone as chairman of the Game Conservation Board, but also as director of the Government's moving picture service, in which latter capacity he was in receipt of $300 per month. Dr. Baker has been under suspension for about three months, for which period he will receive full pay, an order-in-council having been passed to that effect yesterday.

Dr. Baker was a visitor in the city yesterday and a caller at the Legislative Buildings.

Premier Oliver yesterday, relative to reports that sportsmen of the Province are uneasy over the possibility of changes in the future policy of the Government in respect to game since Dr. Baker's resignation, stated that the matter has not been considered and no change in policy has been decided upon, and no consideration of the matter would be had until the return of Attorney-General Manson from the East.

ALBANIA SUFFERS FROM REVOLUTION

LONDON, March 13.—Revolutionary forces, commanded by Zugliedi and Iisuddusek, have occupied Tirana, capital of Albania, says a dispatch to the Exchange Telegraph from Rome.

The dispatch adds that the members of the government made their escape from Tirana and established themselves at Elbassan, sixty-four miles southeast of Scutari.

The revolutionary movement is declared to be directed against Ahmed Zagioul.

57

"Just Right"

Rich, smooth and mellow—yet full flavored—Heinz Prepared Mustard adds a delicious taste to everything on which it is used. Carefully selected choice mustard ground in the spotless Heinz kitchens. The quality is excellent—the taste is just right.

HEINZ
PREPARED MUSTARD

WANT FISHERIES CONTROL IN B.C.

This Province Contributes Nearly Nine-Elevenths of Dominion's Fisheries Revenue, But Is Run by Ottawa

Now that the Province of Quebec, according to press dispatches, has been given full control of its fisheries resources by the Dominion Government, British Columbia's long-standing agitation for the same concession is likely to be revived, local cannery operators state.

The attention of Hon. William Sloan, Provincial Minister of Fisheries, has already been drawn to the new situation in Quebec by Secretary Burdis, of the British Columbia Canners' Association, but whether official action will be taken at this time is so far uncertain. It is understood that Hon. Mr. Sloan, as well as his predecessors in office, have favored giving British Columbia full jurisdiction over its own fisheries, but there have been formidable obstacles in the way every time the question has been broached to the Dominion authorities, and during the last few years the issue has been dormant.

It is recognized that the political strength of the Province of Quebec in the new Federal Government may have had something to do with the abandonment of Dominion control in that Province, and it is also realized that the fact that the Dominion Government receives nearly all its fisheries revenue from British Columbia is sufficient to make Ottawa reluctant to part with this source of income.

"The attitude of the British Columbia operators has always been that it is impossible to administer the Province's fisheries in a businesslike and effective way from offices three thousand miles away," stated a Victoria cannery man yesterday. "While the Federal Government remains in control of British Columbia's fisheries, we cannot expect regulations to meet local conditions. Every time the operators have an objection to make or a suggestion to offer it is necessary to write back to Ottawa, and getting results that way usually means the expenditure of a good deal of time, as well as of money. Provincial regulation of an industry so essentially British Columbian by British Columbia, and no other authority, seems to those who have studied the question to be only sane and logical."

Nine-Elevenths From B. C.

Out of a total Dominion revenue from fisheries amounting to $336,593, British Columbia contributes $270,899. These figures in themselves give one strong reason why Ottawa does not seem anxious to relinquish control of this Province's fisheries. Most of the money is contributed in fishing licences, cannery licences, fines, sales of confiscated fish, boats, nets, etc., revenue tax, and in addition the cannery operators must pay income and profits taxes.

British Columbia's quota is immensely greater than that from any other single Province. Here are the other provincial contributions: Alberta, $8,318; Saskatchewan, $4,336; Manitoba, $12,154; Ontario, $1,421; Quebec, $8,805; Prince Edward Island, $4,781; New Brunswick, $16,461; Nova Scotia, $10,220; Yukon, $215.

"The only fear of the operators," said one of their number yesterday, "is that the Government will not part with this source of revenue without substituting another which the Province may not be able to furnish without serious financial inconvenience."

Seeks Meaning of Order

In view of the tenor of a recent dispatch from Ottawa to the effect that the Dominion Government, by order-in-council, has transferred to the Province of Quebec the control of the fisheries in that province, an order providing for the entire control of fisheries to be vested in that province, Hon. William Sloan, Provincial Commissioner of Fisheries, has written to Ottawa to ascertain the meaning of the order and its scope.

Keen interest in the announcement was displayed by the Minister, for he has for some years strongly urged that the Dominion should transfer to this Province control of the fisheries in these waters, but the Dominion so far has shown no disposition to take any such step. If, however, the Federal Government has made any such arrangement with Quebec, it is certain that now a Liberal Government is in power at Ottawa Hon. Mr. Sloan will use his endeavors to have similar privileges granted to British Columbia.

So far no reply has been received in response to the Minister's communication to Ottawa.

TO REHABILITATE REVERTED LANDS

(Continued from Page 1)

"(4) In a general way the opinion of the Court of Revision, concerning the assessment roll, as presented at the start of their proceedings, was that assessments, in most instances, were too high, this being particularly noticeable in so-called 'semi-business' property. The only considerable exception to the prevailing very high assessments appearing to be in a portion of the best residential district, namely the upper portions of Rockland Avenue, and the different streets crossing Rockland Avenue in that section. Numerous other minor exceptions, which, on a comparative basis, were assessed too low, existed throughout the city, in scattered localities, some being cheap residential lots on the outskirts, and others being nice residential properties, on side streets, in Fairfield and other residential districts. As already intimated, however, these exceptions, though fairly numerous, were all, excepting the Rockland Avenue district instances, of a minor nature, and where a comparatively trifling sum one way or the other, would make the difference between a high or low assessment.

"The members of the Court of Revision took the foregoing into consideration in rendering their several decisions, and have also drawn the situation to the attention of the Assessor, in order that that official may give further consideration to the matter during preparation of the next assessment roll.

Should Cut Further

"(5) The members of the Court of Revision are of the opinion that the net result of the next assessment should be a still further reduction of the total assessment. Probably it would be well if a special committee of the Council were appointed, with whom the Assessor could consult in regard to assessment problems. This committee might consist of the members of the Court of Revision, or of the City Lands Commissioner and the reverted lands committee, which committee holds regular weekly meetings and are in close touch with actual and comparative values. It is recommended that such a committee be appointed, and its powers be purely advisory.

"(6) One of Victoria's greatest problems is to take the proper steps to bring about the reversion to residential use of a large proportion of so-called 'semi-business' properties. Half, at least, of these lots are suited for residential purposes, and should never have been used, or thought of, for anything else. It is a fact that Victoria's system of assessment has forced many residents into the outskirts and into the neighboring municipalities, as the taxation of 'semi-business' and inside residential property has proved too great for residential occupants to pay. Consequently, as no other classes of occupants have taken their places, the properties are standing unused, and are fast reverting to the city at tax sales. Considerable building of homes is going on at the present time upon other properties where the surroundings are attractive and taxation reasonable. Many of the 'semi-business' and inside residential properties are located attractively, and with the added advantage of being within walking distance of the centre of the city. There is no chance of business premises being erected upon ninety-nine per cent of them for years to come. Under the circumstances the city should endeavor to devise a taxation policy that will justify the erection of homes upon these residential areas. This means fair taxation now, and some kind of legislative guarantee against extortionate and inequitable assessment such as was inflicted eight years ago, and from which, up to recently, owing to various legislative enactments, there was little or no relief.

"This subject is perhaps one for the whole Council to consider, or it might be referred, for consideration and recommendation, to the committee referred to."

Angus Campbell & Co. Ltd.

Store Hours: 9 A.M. to 6 P.M.
Wednesday, 1 P.M.

You Are Cordially Invited to Attend the

Opening Displays of the New Spring Fashions

HERE TODAY

All of Fashion's secrets are out at this Spring Exposition. Some of the very best style ideas for Spring in Suits, Coats and Frocks are now being displayed in this splendid showing.

You may choose here and select distinguished garments. In buying here you may know that you enjoy price advantage.

"Live Model" Fashion Parade at the Capitol Theatre Wednesday Evening

During Wednesday evening's performance at the Capitol Theatre "Live Models" will exhibit for your approval the new fashions for Spring, 1922. We cordially invite you to attend this showing of Dame Fashion's latest style creations on Wednesday evening.

That's a Nasty Cough
YOU SHOULD USE

NADRUCO Syrup of Tar with Cod Liver Oil Compound

"I used it last winter when I had a rasping, hacking cough that nearly shook me to pieces. NaDruCo Syrup of Tar with Cod Liver Oil Compound stopped the cough, healed my throat and bronchial tubes, and I have not had a cold since.

There's a drug store—get a bottle and take a dose as soon as you get home. No—there's no taste of oil about it—it's pleasant to take."

Sold by all druggists. 29

Prepared by NATIONAL DRUG AND CHEMICAL COMPANY OF CANADA LIMITED

The Daily Colonist
Established 1858
The Colonist Printing & Publishing Company, Limited Liability
1211-15 Broad Street, Victoria, B.C.
J. L. Tait, Business Manager
Subscription Rates by Carrier and by Mail in Districts Contiguous to Victoria, Served by Colonist City Carriers:
Yearly $12.00
Monthly 1.00
Subscription Rates by Mail:
To Canada, Great Britain, the United States and Mexico, except districts as above:
Yearly $6.00
Half-Yearly 3.00
Quarterly 1.50
All subscription rates payable in advance. Mail subscribers are requested to make all remittances direct to The Daily Colonist.
Subscribers in ordering change of address should be particular to give both old and new addresses.
Tuesday, March 14, 1922

HEALTH WEEK

It is now, as ever, a matter of grave import to the national vitality and greatness of any nation that its health should be conserved. This is emphasized by a current realization which can hardly be doubted that the human race, as a whole, is growing "weaker and wiser," and the weakness refers to a physical decline, which is accompanied by a decline in public morals. It is the duty of the doctors, who have given lifetime study to the subject, to point out the evils which lie at the foundation of physical and moral degeneracy and to inspire the present and rising generations with a greater love and respect for purity in thought and actions. These, we believe, are some of the realizations which have led to a recognition of the value of a Health Week, during which the doctors will deal with some of the greatest physical and moral evils of the age and endeavor to show how these may be avoided.

It is widely known that it is the man and woman of physical strength and soundness, who, other conditions being equal, win the prizes in almost every department of human life. There are exceptions to this rule, and notable ones, but the rule itself has held good throughout the ages. In a medical sense we should be living in days enlightened by the mishaps and experience of the past, but while there is a wider scientific knowledge prevalent the people as a whole remain careless of their most treasured physical possession, which is health. "Give me health, and a day, and I'll make the pomp of emperors ridiculous," wrote Emerson. Health, all crave for, but the majority are negligent of the simplest precautions which would make health more universal.

Victoria is to learn something of how to be healthier by a series of addresses to be delivered here next week. The subjects specifically to be treated upon are cancer, tuberculosis and venereal diseases. We could wish that influenza, the disease of depression, were also included in the category, since so many have suffered from it during the epidemics of recent years. It is a disease which possesses a long lineage and pierces the depths of antiquity, and has at various times devastated different parts of the world. Doctors may not be able to tell how it can be abolished, for this can be done in the case of no disease, but they should give wider publicity to preventive measures, especially since influenza, in varying forms, is recurring more and more frequently, and at times in such virulent type as recalls what has been written about the visitations of 1580, 1732-1733, 1781, 1803 and 1836.

QUEBEC'S EXAMPLE

Premier Taschereau of Quebec points out that the success of the Quebec Liquor Act has been so great that other Provinces of Canada will soon follow the system. He also expresses the belief that the United States will eventually adopt similar legislation. The Quebec Act was framed to meet the wishes of the great majority of the people of that Province, and, from all accounts, it has been wisely administered. Experience of the legislation in British Columbia, which is also based on Government control, shows that this method enlists public favor, though it would be wrong to assume that the act here is as wisely framed as that in Quebec. With a few amendments our Provincial liquor law could be made even more popular than it is. In Quebec, so far as we can learn, there is not the same attempt to exact such large profits out of the liquor law as is evident in this Province. It is made easier, too, to procure light wines and beers, which means that, in proportion, a smaller quantity of spirituous liquors is sold. This probably operates in favor of the health of the people in Quebec, and it is in this direction that an effort should be made in this Province to meet the wishes of the people, which, we believe, are similar to those which obtain in Quebec.

A Government responsible for liquor control should make it easy for the people to obtain the milder forms of liquors, for, by doing so, temperance will be promoted. At the basis of Government control lies the principle of moderation, which is temperance, and this should be kept in view constantly by the authorities. Quebec has set an example in this phase of legislation which, as Premier Taschereau points out, is regarded as successful by many people in parts of this continent where prohibition is in force, and we do not doubt that he is right in saying that changes elsewhere in the law may be contemplated. There is a very definite movement in both Ontario and Manitoba to introduce moderation legislation. Public opinion is closely following the experiences of British Columbia and Quebec.

A MAGNA CARTA

The Geddes report on economies which can be effected in national administration in Great Britain is described by The London Times as the "Taxpayers' Magna Carta." That newspaper points out that the public have read through this report with an avidity never before shown in the history of Government publications, and have judged the recommendations as wholly sincere and generally sound. The Times, the leading newspaper in the country, cordially supports the economies which the Geddes committee recommends, and points out that the report is "almost universally acclaimed outside the walls of Westminster as the most valuable State document which has been published for a generation." In this connection it says:

If the nation is thankful for the economies actually recommended, it is still more in the debt of the Committee for their exposure of the spendthrift methods of the new bureaucracy. The Committee have laid bare with a pitiless hand the whole sorry structure of waste and improvidence which the Coalition system has embedded in the very life of the nation. There are things in the report which the nation will never forget or forgive. Nothing has contributed more to the weakening of our old financial stability than the extravagant expenditure of this most wasteful of Governments. The first need of stable finance in present circumstances is ruthless retrenchment, and the Government which fails to obey the plain dictates of the nation in this critical hour is surely doomed.

CABINET MEMBERS TO PARTICIPATE

Premier Oliver and Hon. John Hart Leave for Nelson to Take Part in By-Election Fight—Others Follow

There will be no lack of Government ministerial support for the Liberal candidate, Mr. Kenneth Campbell, who will contest the Nelson by-election contest with Mayor McHardy, Conservative standard bearer, at the election which will take place on Wednesday, March 22, to fill the vacancy occasioned by the resignation of Dr. W. O. Rose, former Conservative member, who resigned to unsuccessfully contest the West Kootenay riding in the recent Federal election.

Premier Oliver and Hon. John Hart, Minister of Finance, left yesterday afternoon for Nelson, where they will appear in support of the Liberal candidate at a meeting tomorrow night. Premier Oliver is expected to remain in the riding until the election is over, and Hon. Mr. Hart will not be back until the first of next week. Hon. J. D. MacLean, Provincial Secretary and Minister of Education, and Hon. William Sloan, are expected to leave tonight for Nelson.

Hon. W. H. Sutherland, new Minister of Public Works, who reached Victoria yesterday after a flying visit to Revelstoke, called thither by the serious illness of his partner, Dr. Hamilton, will also make his way to Nelson towards the end of the week and get into the contest during its last days.

Close Contest

The Nelson contest is getting warm, according to reports reaching the Government and Opposition headquarters here. Nominations will take place on Saturday, when Mayor McHardy, Conservative, and Mr. Campbell, Liberal, will be the only entrants.

Mr. W. J. Bowser, K.C., Conservative leader, will leave for Nelson towards the end of the week and participate in the campaign. He returned on Saturday night from Vancouver, where he conferred with party heads. While the Opposition leader feels that in the face of the strenuous efforts being made by the Government to capture the Nelson seat, the contest will prove a hard one for the opposition forces, at the same time Mayor McHardy is, he states, a man of outstanding ability, and his long service in the interests of his city has been repeatedly recognized by his constituents.

Mr. Bowser, referring to promises made just prior to the recent Revelstoke by-election contest, when Hon. W. H. Sutherland was returned, declared that men who had been put to work on the roads and assured that such construction would be gone on with, were laid off two days after the election, and the sudden spurt of activity in that district has apparently ended.

Reiterating his statement made in Vancouver on Friday night, Mr. Bowser stated yesterday that when the forthcoming Conservative convention is held the question of the Conservative leadership will be thoroughly canvassed, and it will remain for the convention to make its selection. As it will be the first convention since that held in 1919, it will be his duty to give an account of his stewardship. If the convention should see fit to select some other leader he would be found ready to give that leader loyal support.

LETTERS TO THE EDITOR

No letter to the editor will be inserted except over the proper signature and address of the writer. This rule admits of no exceptions.

Educating the Unfit

Sir,—Your leader in today's issue re the Geddes Report on Education is to the point.

Years ago the question of education was put strongly before me by an old man, who said: "My eldest son is no good. My second is a live wire, and I will send him to college; but his brother, no. What is the use of giving a ten thousand dollar education to a five cent boy?"

Have we many five cent boys in Victoria High School?

EBEN. DOWIE.

1618 Richmond Avenue, Victoria, B.C., March 11, 1922.

From forty to fifty million tons of iron ore are annually shipped from Duluth to Lake Erie ports.

One sugar factory at Billings, Mont., manufactures 60 million pounds of sugar from beets each year.

News of Vancouver Island

OPERATION OF C.N.R. DISTRICT NECESSITY

Sooke Harbor Development Association Pressing for Recognition of Transportation Needs of Section

SOOKE HARBOR, March 11.—The Sooke Harbor Development Association is actively taking up the question of the urgent need for the operation of the Canadian National Railroad to Sooke Harbor this Spring.

Since the beginning of the year a very large number of inquiries have been received from people on the Prairies who desire to make Southern Vancouver Island their home, and two new families are coming into the district this month.

The attention of the association has been directed to the improvement of the main and local roads, and this matter has been taken up urgently with the member for the district, Mr. R. H. Pooley, and the Department of Public Works, together with the matter of giving work and relief to those in need. In reply to representations which have been made, a grant has been given of $1,000 out of the relief vote for work on the Soke Road, and whilst this sum will not go a very long way to put the road into shape after the long and exceptional spell of frost, yet the district should feel grateful for this concession, which will not only give work but greatly assist in putting that section of the road to Sooke in shape where it is most needed.

With the operation of the Canadian National Railroad to Sooke Harbor thousands of dollars will be saved the Public Works Department, as during the Winter months the haulage of the very large quantity of hay and other feed for use in various camps as well as building materials which have to be brought over the roads by heavy motor traction, will be relieved and the money spent in repair work each year will go to make a road fit for passenger cars and not be wasted in needless repair work. It is impossible to estimate the amount of freight which will be carried over this completed section of the C.N.R. when once some regular, frequent system of operation is established. Under the present system of motor stage connection alone with the Capital City, a service which in itself is as good and as reasonable as it well can be under present conditions, it is impossible for the man living in the country to often get into the city and quite out of the question for a day in town, and likewise it is also impossible for the city man to afford to take a trip to so lovely a district as Sooke Harbor, with its four square miles of sheltered salt water in the inner basin alone, with its picnic spots of unique beauty and attractions. Yet with the operation of this line a very big change would quickly be seen. Rapid development would take the place of comparative stagnation in the oldest settled portion of the Island. The almost unknown beauty and attraction of such places as the Sooke River Falls, and the wonderful view of the open Pacific from the beach at Sooke Bay, with its panoramic view of the snow-capped Olympics at the nearest point to the United States coast, would soon be visited and known by the residents of Victoria and tourists to the Island.

First Aid Classes

The First Aid Classes which have been inaugurated by the Sooke Women's Institute are progressing splendidly, though it is regretted that so far the bandages expected have not yet arrived. Intending students should take particular note that if they wish to avail themselves of the splendid opportunity offered for gaining first aid knowledge that next week will be the last chance they will have for taking the course, as every student must attend at least five classes, and as there are only eight to be held, next week commences the last five lectures, which are being given by Dr. Richard Felton, the M.H.O. for the district.

Women's Extended Sphere

Mrs. Jesse Hawkins gave an interesting talk at the Sooke Women's Institute meeting on Tuesday, the 7th inst., upon "Legislation." She pointed out that in former days women were more occupied with home ties, but now their work extended over a wider sphere, and women were following almost every calling which hitherto had only been followed by men. "Now that women have the suffrage," said Mrs. Hawkins, "they should certainly devote more attention to the laws of the land, for there is so much to be done in the way of bringing in laws relating to women and children more up to date." Mrs. Hawkins concluded her address by reading one or two forceful articles from the pen of Mrs. Helen Norris, which appeared in The Agricultural Journal. Mrs. Norris was formerly a member of the Sooke Women's Institute. The April meeting will be devoted to a sale of bulbs and plants in aid of the Institute funds. There will also be a stall for the sale of members' work, which precedent the Institute wishes to foster so as to enable those members who have needlework, etc., to sell may find a market for their work. A small commission of 5 per cent will be charged, which will go to augment the funds of the Institute. Tea will be served, and it is hoped that the gathering next month will be largely attended and many new members will come forward.

The regular whist drive and dance given by the Sooke Athletic Association was, as usual, a great success. The ladies' prize was carried off by Mrs. C. Woodruff, Mr. Cormack winning the prize for gentlemen. Herman Wilson was the recipient of the booby prize.

Basketball

A return match between the Girl Guides basketball team and that of the local Boys' Naval Brigade is shortly to be arranged and is expected to bring out a large crowd of spectators. The Girl Guides were successful last week in beating the Sooke ladies' team, 16-6, but this was only as was expected, as the ladies' team has only commenced playing together this season. The Guides showed splendid form and gave some good combination play. The ladies' team did remarkably well considering, and are to be congratulated upon the game they put up. The two teams were as follows: Girl Guides—The Misses Gretel and Jean Nicholson, the Misses Lillian and Irene Helgesen and Miss Verna Cullum. Sooke Ladies—Mesdames A. Barbour, M. Nicholson, and Woodruff, and the Misses E. Meredith and Pike.

FINE VIEWS WILL BE SHOWN AT METCHOSIN

Colonel Davies, Head of Land Settlement Board Will Give Illustrated Lecture on Friday Night

METCHOSIN, March 11. — On Friday night, March 13, under the auspices of the Metchosin Farmers' Institute, a series of magnificent lantern slides will be shown in the Metchosin Hall at 8:30. These slides are all new and have not been shown anywhere as yet. They deal with the land settlement areas in different parts of British Columbia, such as scenes showing operations of land clearing, dairying and so on.

Col. Davies, head of the Land Settlement Board, will address the meeting, explaining fully the work which is being undertaken. It is hoped slides will be shown of the great Sumas drainage scheme, one of the biggest projects of its kind being undertaken in Canada. This will be a most interesting and attractive lecture, and if possible arrangements will be made for special artists from well-known musical societies to put on a programme to complete the evening.

Mrs. Tyrell Godman will enroll the Girl Guides at 3:45 on Monday at the residence of Miss Peggy Brown, Metchosin.

Mr. and Mrs. Henry Helgeson, Metchosin, were the recipients of sixteen revellers at a surprise party at their home in Metchosin this evening. A delightful evening was spent in music and dancing. The "suprisers" brought "delightful refreshments, which were served during the evening.

Miss Gladys Baxter is to be congratulated on the success of her enterprise.

VIGOROUS PROTEST BY ALBERNI FISHERMEN

Proposal to Tax Exported Raw Salmon Results in Indignation Meeting of Barclay Sound Fishermen

PORT ALBERNI, March 11.—Among the memoranda presented to the Government by the representatives of the Vancouver Board of Trade on their recent mission to Ottawa, was one requesting that an export tax be placed on all species of salmon except in a salted, frozen, canned, smoked or cured condition, or fresh salmon shipped in ice and contained in boxes weighing 200 lbs. each or less, net weight, for fresh fish consumption only, in order that Canada should not lose the benefits of the home manufacture of the raw material. It is understood the Government proposes to grant this request of the Vancouver Board of Trade.

The above news has caused considerable consternation amongst the white and Indian fishermen of this district, and a meeting of the fishermen was held immediately the above became known, when considerable indignation was expressed at the possibility of any such tax being put into force, as it means that the competition in the buying of fish would be abolished, with no assurance of a regular market for the fishermen at any price. Mention of "all species of salmon," etc., serves to obscure the simple and only issue, which is the privilege of American buyers to come with their boats into our harbors and buy the catches of Spring and cohoe salmon, only at a higher price than the local cannerymen are prepared to pay the fishermen. After the experiences of last year it looks like a "dog-in-the-manger" game on the part of the British Columbia cannerymen who, in 1921, did not pack springs or cohoes in their plants on this coast, and, had it not been for the American buyer, all fishermen, except Japanese, would have been starved out of existence.

It was decided by the local fishermen to send an immediate protest to the Minister of Marine and Fisheries at Ottawa, and copies of the protest, with request for support, to Mr. A. W. Neill, M.P., Ottawa, and to Hon. Wm. Sloan, Victoria.

PRUNING DEMONSTRATION

NANAIMO, March 13.—The pruning and grafting demonstration, held at Mitchell's place, on the Five Acres, on Saturday, and conducted by Mr. E. W. White, District Horticulturist, of the Department of Agriculture, under the auspices of the Nanaimo-Cedar Farmers' Institute, was a record breaker from the standpoint of attendance and interest shown. There were about sixty-five present, and by the very nature of the questions put to the instructor it was clearly proven that a deep interest is being taken on the part of fruit growers in better fruit. Mr. John Stewart, of Stark's Crossing, president of the Institute, introduced Mr. White, who expressed himself as being highly pleased with the large attendance, and stated it was the largest gathering in a field demonstration that he had had the pleasure of meeting in all his experience with the department work. His territory covered all of Vancouver Island and the Gulf Islands.

Gordons Ltd.
New Neckwear
New Hand Bags
739 YATES PHONE 5510

Continuing Today

The Opening Displays of Spring Fashions

Presenting the New Style Achievements in Millinery, Suits, Coats, Dresses, Waists, Fabrics and Accessories

Your Inspection Is Cordially Invited

Novelty Suits for Spring $39.50 to $85.00

An unusually pleasing assortment of novelty suits, developed from fine all-wool gaberdine in fashionable shades of henna, fawn, reindeer, grey and brown. Included are box and ripple back styles, handsomely embroidered and braided in new designs; also shown are the popular semi-tailored styles. Prices range from $39.50 to $85.00.

Stylish and Practical Suits, $37.50 to $59.50

These stylish and practical suits are modelled in the popular tailored and novelty styles; made from fine wool tricotine and serge in the newest Spring colors. They are splendid fitting and well tailored throughout; stocked in all sizes 16 to 44. Prices range from $37.50 to $59.50.

Beautiful and Exclusive Hand-Made Hats From $7.50 to $15.00

Attractive New Sport Coats, $17.50 to $35.00

Any number of smart styles are being shown in these new coats for Spring; made in loose, belted and tuxedo styles from velour, polo and chinchilla cloth. The selection is large and offers ample scope for choice. Marked at the new low prices, $17.50 to $35.00.

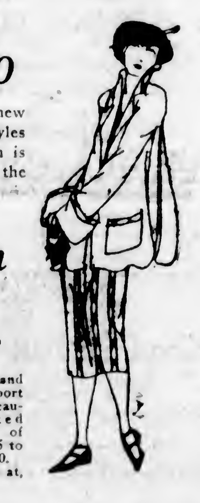

The Popular Styles in Women's Sport Skirts

Skirts for $8.50 and $9.95

Of course you'll want one of these new Sports Skirts. They are shown in smart pleated styles, attractive stripe effects and new color combinations; sizes 25 to 30. Prices, $8.50 and $9.95.

Skirts From $12.50 to $25.00

Spring days simply demand one of these Novelty Sport Skirts, developed from beautiful materials in pleated styles; a varied range of wanted colorings; sizes 25 to 30. Price, $12.50 to $25.00. O.S. sizes, 30 to 36, priced at, each, $15.00.

GREAT POTLATCH MAY BE LAST OF ITS KIND

Chief Dan Cranmer's Festival Somewhat Marred by Interference of Authorities — Indian Lands Acquired

CAMPBELL RIVER, March 10.—Chief Dan Cranmer, head of a tribe of Indians near Alert Bay, gave away at a potlatch a few weeks ago at Village Island about ten thousand dollars in cash and goods. The goods presented to his fellow Indians consisted of gasoline boats, sewing machines, blankets, gramophones, canoes and numerous other useful and fancy articles, besides sums of money amounting in all to three thousand dollars. This was the biggest potlatch held in this part of the coast for many moons, and representatives from all the tribes, including the Campbell River, Cape Mudge, Nimpkish, Churchhouse, and those of the islands to the north, made their way through the whirling waters of the Seymour Narrows, the Hole in the Wall, the Yuculta Rapids, Okisholow Channel and the many passages that lead to the grand rallying point at Village Island. It is just possible that the Indians had a "hunch" that this was to be their last potlatch, for they brought to Village Island all their gaily-decorated costumes and a host of odd-looking instruments which have been used for a hundred years or more in the weird ceremonial that constitutes one phase of this great Indian festival. On this occasion all their ancient and honored usuages were impressively carried out, and Chief Cranmer's name will likely go down in history as "the last of the potlatchers," and the story thereof artistically emblazoned on a great totem pole erected probably at Alert Bay, where hundreds of these poles are to be seen, and if possible to understand them would give us many legends of the aborigines and an insight into their ancient customs. Nobody seems to be able to define the word potlatch or to give any idea as to the real nature of the festival, but from the best sources of information on the Indians generally this annual gathering is of a semi-religious character, besides being an occasion on which all grievances are gravely listened to and adjusted by the heads of the various tribes. The objectionable part of the ceremonial, apparently, is the bartering of women and young girls which is alleged to have been carried on for years, and for this and other reasons the Dominion Government has forbidden these potlatches. Drastic measures have now been taken by the authorities at Alert Bay to put an end to these ceremonials, and at the conclusion of the meeting at Village Island, thirty Indians, both men and women, were arrested and brought before Mr. Halliday, J.P., and ordered to hand over to the police all their regalia, masks and other paraphernalia used at these meetings. All these things must be handed in by March 31, or sentences ranging from two to six months' imprisonment will be passed on the guilty ones. This interference in their yearly gatherings is deeply resented by the older Indians, who have held several indignation meetings at Cape Mudge and other reservations. The younger generation seem to be resigned to giving up the potlatches and will willingly hand over to the authorities all those things held sacred for many decades and used in their annual festivals at various points along the coast.

Deal With Indians

On Tuesday last no less a sum than $6,000 was handed over to the Campbell River Indians in payment by the International Company for eighty-two acres of land, a part of the reservation near the mouth of the Campbell River. Just sixty Indians participated in this money, each receiving nearly $100, and those owning houses on the property have two years in which to vacate and will receive from the timber people sufficient lumber to rebuild their homes. Mr. Anderson, of the International Co., and Mr. Halliday, Indian Agent at Alert Bay, represented the company and Indians respectively in the final negotiations, which were carried through with satisfaction to all concerned. The big timber company will put their new purchase to good advantage for the handling of logs and the putting up of buildings necessary to carrying out their work in this vicinity.

Fight With Shark

A fight between the well-known logger, Pete Wolen, and an eight-foot shark was staged this evening in front of the Willows Hotel, in which the former came off with all the honors. Just before dusk quite a commotion was noticed in the shallow water just opposite the hotel, and upon investigation it was discovered that a good-sized shark had evidently lost his bearings and grounded on the flat, sandy beach, and was unable to find his way to deep water. Mr. Wolen, the principal investigator, thereupon seized a heavy club and after a most sensational battle put the man-eater out of business. This unique fight was witnessed by the usual crowd of loggers that "shack up" here for the Winter months, who lustily cheered the hero of this unusual kind of contest.

TABER, Alta., March 13.—Joseph Gillespie, chief of police of Lethbridge, died at the home of his son-in-law, R. D. Morrow, here, at 7 o'clock Sunday morning, of heart failure. The chief and his wife arrived on a visit to their daughter, Mrs. R. D. Morrow, on Saturday night.

FIFTY YEARS AGO TODAY

(From The Daily British Colonist of March 14, 1872)

For the River—The steamer Enterprise sailed at 9 o'clock yesterday morning for New Westminster. Among her passengers were Revs. Pollard, Derrick and Bryant, Mr. Earles, Mr. Harry Newlands, Mr. Shortwell, and about thirty others. The freight was large.

"Licences Ordinance, 1867"—A return showing the amounts collected for 1871 under this ordinance has been made by the Colonial Secretary. Victoria paid $18,106; New Westminster, $1,946; Kootenay, $870; Cariboo, $10,264; Omineca, (to October) $3,480; Yale, $5,049; Lillooet, $1,475; Nanaimo, $1,006, total, $41,206. Of this large amount $19,800 was paid for liquor licences; trades licences, $6,959; hawkers, $1,000, auctioneers, $1,021.87; opium, $1,250; billiard tables, $260; dance houses, (one) $200; barristers and solicitors, $300; drovers, $150, land agents, $325.

ESTABLISHED 1885

"K" Week

K Bench-Made Boots and Oxfords for Ladies and Gentlemen Who Care

Quality 100%
Fit 100%
Price Right

MAYNARD'S SHOE STORE

649 Yates Street Phone 1232

WHERE MOST PEOPLE TRADE

Is Your Scratch Food a Balanced Ration?

Try Ours for Correct Feeding

VICTORIA FEED COMPANY, LTD.

Phone Two Nine Oh Eight

KNOCKED DOWN, ROBBED

Mr. W. A. Nicholson Tells Police Two Men Pummelled Him and Secured Seven Dollars

Asserting that he had been waylaid by two highwaymen at midnight on Saturday night and, after being knocked down, was robbed of $7, Mr. W. A. Nicholson reported the incident to the police early Sunday morning.

According to his story, he was on St. Charles Street, near Fort Street, when two men coming from behind him passed, one on either side, and as they did so each, Mr. Nicholson stated, struck him terrific blows on the jaw, which knocked him down and rendered him unconscious. The pair rifled his pockets, abstracting $7 in bills, but overlooking a wallet which he carried in an inside breast pocket and in which there was a considerable sum of money.

Mr. Nicholson's description of his assailants was vague, for he practically had no opportunity to see them before they struck him. When Nicholson appeared at police headquarters his face showed no signs of having bean beaten and his clothing gave no signs of ill-usage.

PLANS FOR FLOATING LIQUOR DISPENSARY

NEW YORK, March 13.—Plans for a floating liquor palace off New York, beyond the three-mile limit, are going forward, according to James V. Martin, the promoter, in spite of the announcement of Ray A. Haynes, federal prohibition commissioner, that the vessel will not be permitted.

Furthermore, declares Martin, a second, and possibly a third, liquor palace will be constructed, should the first be successful. In answer to Commissioner Haynes' assertion that he will seek to thwart the scheme, Martin says there is nothing in international law that forbids a resort of this character.

Martin asserts the vessel will be as large as the Leviathan, that it will be constructed in Europe and that the investment will amount to $10,000,000.

CASCARETS 10¢

For Constipated Bowels—Bilious Liver

The nicest carthartic-laxative to physic your bowels when you have

Headache	Biliousness
Colds	Indigestion
Dizziness	Sour Stomach

is candy-like Cascarets. One or two tonight will empty your bowels completely by morning and you will feel splendid. "They work while you sleep." Cascarets never stir you up or gripe like Salts, Pills, Calomel, or Oil and they cost only ten cents a box. Children love Cascarets too. (Advt.)

WEILER BROS LIMITED

Government Street, Opposite Post Office

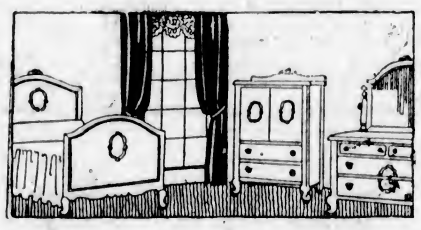

Bedroom Suites

Two bargains extraordinary. We advise you to shop early today if you wish to inspect them.

Since our purchase of the Victoria Furniture Company's stock last month we have sold thousands of dollars' worth of fine furniture at very low prices. The following bedroom suites were marked at less than original cost during this sale—now prices are still further reduced for immediate clearance.

A beautiful bedroom suite of solid walnut, comprising bed, triple mirror dressing table, dresser and chiffonier with mirror. Regular price $475. Special today..... $275.00

A six-piece bedroom suite in French grey enamel finish, comprises dresser, chiffonier, dressing table, bed, bench and chair. Regular price $204. Special today..... $139.50

Final Clearance of Rocking Chairs

Seven only, high back hardwood rocking chairs of attractive appearance and comfortable style. Regular to $5.00 each. Special $2.50

Twelve only, high back rocking chairs in golden finish, hardwood or quarter-cut oak. Regular to $11.50. Special $4.95

Fifteen only, cobbler seat rockers of fumed or golden oak. Very comfortable chairs for living rooms, etc. Reg. to $12.50. Special $5.50

Siberian Storm Centre Reaches Victoria Today

General Gregorieff Semienov Is Passenger on Empress of Russia—Former Cossack Leader Seeks Financial Backing—Unification of Siberia Under Own Control His Ambition

With the overthrow, by force of arms if necessary, of the existing governments in Siberia his aim, and unification of the vast regions of Asiatic Russia under his own authority his ambition, General Gregorieff Semienov, former anti-Bolshevik leader, will reach Victoria this morning aboard the liner Empress of Russia from Shanghai, bound for Washington, D.C.

At the United States capital the deposed Cossack Ataman expects to submit credentials purporting to represent the desires of the Bashkir peasants and Cossacks and of the Kirgis from Old Russia, now in Siberia, that he take the military leadership in a movement for the unification of Siberia. From Washington, in furtherance of the same purpose, he plans to go to Paris to consult the Russian National Committee.

Dollars Are Needed

The need of financial backing is what brings him to America and Europe, according to dispatches from Yokohama. The present governments at Vladivostok and Chita will be of short duration, he believes. What is needed is a new democratic federation with Irkutsk as the capital. The Japanese troops, he maintains, must withdraw, as they are hindering Siberia's development. Foreign capital is needed to put the country on its feet again. With sound financial support the movement cannot fail, according to the Ataman.

Much could be written about Semienov that is true and much has been said about him which perhaps is false. From what actual fact discloses of his stormy career, his counterpart cannot be found in modern history. Ruthless, jealous, possessing unlimited power, he seems to have been a law unto himself and called no man master.

Little is known about the history of Semienov, Semenoff or Semenlov (the exact spelling of his name has never been permanently established, even in British war records), until after the dethronement of the Czar and the assassination of the imperial family, after which, however, he figures very largely in the fateful days of the revolution.

Admiral Kolchak

Admiral Kolchak rose to support the Allies and turn the tide of revolution. He in turn was supported by the British, by General Deniken in the South, and by a great majority of the Cossack troops. It was supposed that Semienov in Siberia would also rally to his aid. At the same time it was arranged that Deniken was to take the place of Kolchak in the event of the latter's fall. As is known, Kolchak came to an unhappy end, murdered by his own followers. Omsk was evacuated, and the Reds swept on to exultant victory.

Previously Semienov had flaunted his authority as self-established leader of the Cossacks in Siberia. He set up his capital at Chita, southwest of Vladivostok, and called himself president of the New Siberian Republic. He moreover declared himself not at all amenable to Kolchak's authority.

There followed dark days for Siberia. British officers described in dispatches how Semienov, like a little Napoleon, "used to ride forth every morning, glittering in uniform and decorations, at the head of his guard of sometimes 400 Cossacks." It has been emphatically stated that through the agency of Semienov, who had inade his position secure in Siberia, the Japanese were allowed to bring in their troops, and by his assistance and manoeuvering were able to make their way through as far as Omsk.

Had Pact With Japanese

Semienov made a pact with the Japanese Government, according to the word of British officers who were in the sector at the time (Spring and Summer, 1919), but when their soldiery had entered and established themselves in Siberia, they had no more use for the general's good offices, and neglected settlement. Semienov went to Tokio in an attempt to force payment, and it has been described how he was deported, and forced to remain at the Manchurian border.

An autocrat, fearless and determined, brooking not the slightest sign of insubordination, instances are given of General Semienov's harshness to his men and to officers and men of the Czecho-Slovakian troops under his control. British dispatches stated more than once the leader enforced almost daily executions of eight and nine officers and men as punishment and example for contravention of his authority.

He intends to go to Washington and thence across to Paris, there to communicate with adherents of the old imperial party and to raise funds for his endeavor. Although it is an established fact that he conspired to admit the Japanese, General Semienov has been quoted as saying now that they must withdraw, and Siberia must have a foreign loan to encourage her development. The Governments at Chita and at Vladivostok, both of which exercise a certain power, acting one against the other, must both be overcome, if necessary by the sword, and a new democratic capital established at Irkutsk, with a strong force to administer authority.

The entry of Semienov into the United States has been arranged for, and he will be permitted to spend six months there. He attempted to land at Kobe on his way over, but was refused permission by the Japanese Government.

MILL WILL CLOSE IF PROSECUTED

Smoke Nuisance By-Law Condemned by Solicitors for Canadian Puget Sound Lumber Company

Unless the City Council gives assurance that the Canadian Puget Sound Lumber & Timber Company's mill will not be "continually harassed" by prosecutions under the Smoke Nuisance By-Law, the big Rock Bay plant, one of the heaviest lumber producers in British Columbia, will remain closed down.

That was the ultimatum given to the city last night by Messrs. Langley & Moore, solicitors for the company.

The Council accepted the invitation of the company to visit and inspect the smoke burning apparatus of the mill so that they may see for themselves how the company has tried to abate the smoke and cinder nuisance.

The company, whose fine in the police court following the city's prosecution was recently upheld by the Supreme Court, states that its burner apparatus was installed to the satisfaction of the then technical advisers of the city, and that it could not be duplicated today for less than $50,000.

The mill is now closed down for repairs. If the Council gives its word that the Smoke Nuisance By-Law will not be literally enforced, the mill will shortly be reopened, according to the solicitors. If not, the mill will remain closed.

WELL-KNOWN MINING MAN PASSES AWAY

Mr. Wm. Thomlinson, of New Denver, Was Authority on Mines and Minerals

Mining men throughout the Province will regret to hear of the death of Mr. William Thomlinson, at his home in New Denver, on Saturday last. Coming to this Province some thirty years ago, from the north of England, with a view to trading, Mr. Thomlinson soon appreciated the importance of the great mineral wealth in the Kootenays, having learned something of the value of minerals while on military service in India. To thoroughly equip himself, however, he took a course in mineralogy at Queen's University at Kingston. He was employed on several occasions by the Provincial Government to collect mineral specimens for exhibition purposes, and in 1914 the Dominion Government commissioned him to assemble a representative collection of mineral from British Columbia for exhibition at the Panama-Pacific International Exposition at San Francisco. He served as the British Columbia representative on the mineralogical staff of the Canadian Government commission at the Panama-Pacific International Exposition and the Panama-California International Exposition at San Diego. At the close of the latter he served on the Munition Resources commission and investigated the platinum resources of British Columbia. After the armistice he was commissioned by the Canadian Geological Survey to make a representative collection of the minerals of Southern British Columbia.

Mr. Thomlinson always took a keen interest in the welfare of prospectors, urging that they make themselves familiar with rare as well as with the common minerals. To facilitate them in doing this, he contributed a number of popular articles on the identification of minerals to The Nelson Daily News, and these were copied widely in the provincial weeklies of Eastern British Columbia.

Mr. Thomlinson always had been an enthusiastic believer in the future of the mineral industry of British Columbia, and he had worked assiduously to bring the importance of the non-metallic minerals of the Province to the notice of investors. His widow, two sons and a daughter, survive him.

Liver Pains

Pains under the shoulder blades tell of liver derangements.

Other indications are sallow complexion, indigestion, constipation, biliousness and bilious headaches.

The quickest way to arouse the liver to healthful action is by use of Dr. Chase's Kidney-Liver Pills. Continued use will insure lasting relief, correct the whole digestive system and purify the blood.

Mrs. Wm. Barten, Hanover, Ont., writes:

"For some time I suffered from liver trouble. There was a hard, bearing-down feeling in my back which I could not get rid of. Some one advised me to try Dr. Chase's Kidney-Liver Pills. I did so, and found them excellent. The dragging feeling in my back disappeared and I felt much benefited generally. I have great confidence in Dr. Chase's Kidney-Liver Pills, and always keep them on hand for general use."

Dr. Chase's Kidney-Liver Pills, one pill a dose, 25c a box, all dealers, or Edmanson, Bates & Co., Limited, Toronto.

OAK BAY REDUCES WORKMEN'S WAGES

Cut of Twenty-Five Cents a Day—Permanent Officials Already Have Reduction—Presentation of Picture

The Oak Bay Council, sitting in committee last night, cut the wages of municipal workmen twenty-five cents a day. This reduction applies not only to the common laborer getting $4 a day but all others paid by the day. The salaries of members of the permanent staff have already been cut, the new collector being paid $35 less than his predecessor, and the engineer, superintendent and assistant superintendent getting a reduction of $5 a month.

Reports show that there is at present a noticeable reduction in the number of men being given relief work by the municipality.

The Council last night received from Mrs. W. E. Oliver an enlarged and framed photograph of her late husband, who was the first reeve of Oak Bay. He took office in July, 1906, and remained reeve for three and a half years. Later he served another year in the same office. To his wisdom, Reeve Drake, the present head of the municipality, attributes the present excellent position of Oak Bay. The picture hangs now in the Municipal Hall, and the clerk was authorized to suitably acknowledge the presentation.

Information Wanted

A request for a permit to hold a gymkhana at the Fair Grounds, the Willows, on May 24, was received from Mr. T. A. Creswell, secretary of the Vancouver Island Horsebreeders' Association. The letter stated that part of the proceeds was to go to charity. The Council decided to ascertain to which charity the money would go and who would be the treasurer of the gymkhana funds.

A request for a grant to aid in covering the expenses of a convention of constables to be held here in June was referred to the estimates committee.

Must Explain

It was reported to the Council that two children had been allowed to attend the Monterey Avenue School by their parents when having the symptoms of scarlet fever. The case had not been reported to the health officer by the parents as required by law. The school was closed when the facts became known, and the family was quarantined. The Council decided to have the father appear and give reason why action should not be taken against him for failure to report.

The meeting last night was the first session of the Council at which the new clerk, assessor and collector, Mr. R. F. Blandy, has been present.

OBITUARY NOTICES

REID—The funeral of the late Miss Madge Wallace Reid will take place this morning at 10:30 from the B. C. Funeral Chapel, proceeding to St. Michael's Cemetery, Royal Oak, where service will be conducted at 11 o'clock. The remains will be laid at rest in St. Michael's Cemetery.

TRENCHARD—The funeral of the late Mrs. Hazel Trenchard, daughter of Mrs. Eliza Morison, of 374 Gorge Road, took place yesterday afternoon from the B. C. Funeral Chapel, where service was conducted by the Rev. F. H. Fatt. There was a very large attendance of friends, and many beautiful floral tributes covered the casket. Two hymns were rendered, "Jesus, Lover of My Soul" and "Forever With the Lord." The remains were interred in Ross Bay Cemetery. The deceased was a native daughter of Victoria, and the funeral was attended by many of her former school friends of the North Ward School, also by representatives of the customs office, where her father, the late Mr. Fred Morison, was a member for many years. The late Mrs. Trenchard was the granddaughter of George Morison, who owned the drugstore in the old Five Sisters Block many years ago, Mr. Williams later buying out the business and removing to the present site. The following acted as pallbearers: H. Brown, A. McGregor, J. McGregor, D. C. Moore, R. Meldram and Arthur Johns.

COOLEY—The funeral of the late Henry Cooley will take place from the residence this afternoon at 2:30, where service will be conducted by the Ven. Archdeacon Sweet. Interment will be made in Ross Bay Cemetery.

MURRAY—The death occurred Sunday of John Joseph Murray, aged fifty-five years. He was a native of Wisconsin, U.S.A., and a resident here for the past three years. Funeral service will be held from the Thomson Funeral Home on Tuesday afternoon at 2:30. Interment will be in Ross Bay Cemetery.

ROUGH—The death occurred Monday at the family residence, 211 Howe Street, of Annie Louisa Rough, wife of E. G. Rough, aged 52 years and ten days. The late Mrs. Rough was a native of Bedfordshire, Eng., and had resided in Victoria for the past twelve years. She is survived by her husband, two sons and one daughter, and relatives in England. The funeral has been arranged to take place from the Thomson Funeral Home at 2 o'clock on Thursday afternoon. The Brethren will have charge of the services, and interment will be made in Ross Bay Cemetery.

CLIMPSON—The funeral of the late Mrs. Sarah Ann Climpson, who passed away last Friday, took place yesterday afternoon at 2 o'clock at the Sands Funeral Chapel. Relatives and many friends were present, and the casket was covered with many beautiful flowers. Dean C. S. Quainton officiated, and interment was made at Ross Bay Cemetery.

LOSIE—Funeral services were held yesterday afternoon at 2:30 o'clock at the Sands Funeral Chapel in memory of Herbert William Losie, who passed away at the family residence, 2090 Chaucer Street, last Thursday evening. The services, which were conducted by Rev. Thos. McConnell, were largely attended by relatives and friends, and the many beautiful floral wreaths and sprays testified to the high esteem in which the young man was held. The hymns sung were; "Asleep in Jesus' Blessed Sleep" and "O Love That Will Not Let Me Go." The following acted as pallbearers: Messrs. F. D. Burns, J. A. Smith, J. Law, A. Market, A. Manson and J. Townsend. Interment was made at Ross Bay Cemetery.

MILLIGAN—The death occurred, after a short illness, at Jubilee Hospital at an early hour on Monday morning of Mr. John Milligan, the well known logger of Sooke and Otter districts, where he has been actively engaged in the logging industry for the past fifteen years. The late Mr. Milligan had reached the advanced age of seventy-seven years. He came West from the Province of Quebec thirty-four years ago, and was identified with the logging industry both here and in the State of Washington. He leaves a widow, four sons and one daughter, and a number of grandchildren, to mourn his loss. The funeral will take place from the B. C. Funeral Parlors at 1:45 on Wednesday.

Decline in Agriculture

LONDON, March 13.—Agricultural statistics for 1921, issued by the Minister of Agriculture, show a decline in the area of England and Wales amounting to 407,000 acres, resulting in a total diminution of the area under plough of 721,000 acres from a total of 12,399,000 acres returned in 1918, when the ploughed area was greatly increased owing to the food production campaign.

728-730 Yates Street — Scurrah's LIMITED — Telephone 3983

Some of the Smartest Spring Frocks Are of

TAFFETA

THE basque-like bodice and distended circular skirt—which, by the way, will have a plain, irregular or scallop trimmed hem; sleeves which are puffed, slashed or lace trimmed; neck lines which are oval from shoulder to shoulder; ribbons and French flower trimmings—these are a few of the attractive features which you will note in our display of taffeta frocks from $25

Godowsky Used a Willis Piano At the Empress

Wouldn't you like to buy that very piano? Come and see us about it.

Willis Pianos, Ltd.

1003 Government St. Phone No. 514

"B. C.'s Art Centre"

Have Your Pictures Framed by Sommer's

WHY?

Because picture framing has been our business for over thirty years, and should you select the lowest price moulding we have you will get EXPERT workmanship.

SPECIAL IN UNFRAMED PICTURES

Hand-Colored Sea Gull Pictures (7 different subjects). Special at, each $1.35

J. SOMMER & SONS, LTD.

1012 Government Street
Phone 3058

Y — We Are Caterers THAT — B

Dance Supper

Put the catering in competent hands. Catering is our business, and prices are right. Let us give you an estimate.

YORKSHIRE BAKERY

Phone 1929 641 Yates

Trouble Lights

Several of the 1922 models of passenger automobiles have a light placed under the hood, for inspecting the engine on a dark night.

The End of a Perfect Day

An evening of music—just you two—in the home you have made so cosy and enjoyable with the help of the New Edison.

Truly this is an ideal way to bring even the most perfect day to a close.

May we suggest that you come to our Private Music Rooms—both of you—and see how much a New Edison can mean to you.

1004 Gov't Street — Kent's — Phone 3449

PHONOGRAPH STORE

Don't let this happen to You!

We carry a complete stock in all sizes, and our repair department will give you a thoroughly satisfactory job. Don't forget RAYBESTOS is guaranteed for one year.

THOMAS PLIMLEY

Broughton at Broad Phone 697 Victoria, B.C.

PAY CASH AT KIRKHAM'S

ANOTHER SHIPMENT OF

Fresh-Killed No. 1 Steer Beef for Today's Selling

BUY FOR CASH AND PAY LESS — MAKE YOUR DOLLARS WORK FOR YOU

Boiling Beef, per lb. 10¢ and	8¢
Pot Roasts and Oven Roasts, per lb.	12¢
Rump Roasts of Beef, per lb.	21¢
Round Steaks and Roasts, per lb.	22¢
Boneless Stewing Beef, per lb.	14¢
Fresh Made Beef Sausage, per lb.	15¢

SPECIALS FOR TODAY

Climax Jams, all kinds; 4-lb. tins for	62¢
Day & Martin's Black Shoe Polish, regular 15c tins, 2 for	23¢
Ghirardelli Ground Sweet Chocolate, 1-lb. tins; regular 55c, for	46¢
Polar White Soap, large cakes; regular 10c values. Special, 4 for	29¢
Fram, the great hand soap; regular 15¢ cakes. Special, 2 for	15¢
Castile Soap, large bars; regular 30c value for	21¢
Saanich Clams, large tins,	15¢
Blue Point Oysters, large tins for	65¢
Small tins	35¢
Libby's Asparagus Soup, 3 tins for	25¢
Vantoria Pork and Beans, No. 1 tins; 4 for	29¢
Finest Quality Elbow Cut Macaroni, 2 lbs. for	25¢
Cream Rolled Oats in bulk; 6 lbs. for	25¢
Del Monte Peaches, large size tins	45¢
Singapore Pineapple, large tall tins, each	20¢
Feed Wheat, 100-lb. sacks,	$2.25
Scratch Food, 100-lb. sacks	$2.25
Cracked Corn, 100-lb sacks	$2.25
Early Rose Seed Potatoes, 6 lbs. for	25¢
Per sack	$3.50

PHONES Grocery - 178, Grocery - 179, Fruit - - 5523, Delivery 5522

H. O. KIRKHAM & CO., LTD.

PHONES Meats - 5521, Fish - - 5520, Provisions 5520

Try Our Deposit System—It's Pleasing Many

Distributors of Edison Mazda Lamps

Ask for the New 50-Watt Milk-White Mazda Lamp

Gives an abundance of softened, satisfying light, kind to the eyes.

1103 Douglas St. Near Fort Phone 2627 — **Hawkins & Hayward** — 1607 Douglas St. Opp. City Hall Phone 643

BETTER PLUMBING Means BETTER HEALTH

McDowell & Mann 646 JOHNSON STREET PHONE 1735

FURNACE COAL

Our slow-burning furnace coal gives maximum heat, and is most economical, because you need less of it.

J. E. PAINTER & SONS

617 Cormorant St. Phone 536

Ask Your Grocer for Our

V.I.M.P.A. SWEET CREAM BUTTER

Per 45c lb.

The only local butter made fresh daily. 930 North Park Street.

Machine Mixed Concrete Is Thorough Phone After 6 P.M., 4919X1 Sidewalks, Foundations, Basement Floors, Etc.

CONCRETE

If your job is small our mixer will do your work, also for bigger jobs. Phone for estimates JOHNSON & BAGG 1764 North Hampshire Road

Saanich Health Centre W. A.—The regular monthly meeting of the Health Centre W. A. will be held this afternoon at 2:30 o'clock, in the Health Centre.

"The Founding of Victoria, 1843"

Under the Distinguished Patronage of His Honor the Lieutenant-Governor and Mrs. W. C. Nichol.

Anniversary Tea

of the Lady Douglas Chapter, I.O.D.E. and Musicale on Tuesday afternoon, 3:30, at the Empress Hotel Ballroom. Delightful programme; delicious tea, 50c.

Big Sale of

Cotton Crepe

Our large stock of Cotton Crepe is to be thrown on the bargain counter tomorrow. We are trying to reduce our large stock so are marking our prices accordingly.

Sea Grass Furniture at greatly reduced prices

LEE DYE & CO.

715 View St. Phone 134

Just above Spencer's

COFFEE JAMESON'S BEST — Bon Cafe

Welsh Choir—The usual weekly practice will be held this evening at the Campbell Building at 7:45 o'clock. Every member is specially requested to be present.

City and District in Brief

English Mail In—Thirteen bags of mail, which left England on February 21, arrived at the local postoffice yesterday.

British-Israel Society—The regular meeting of the British-Israel Association will take place as usual at the rooms, 857 Fort Street, this evening. An address on the Canticles of the Church of England will be given by Mr. R. B. Price.

Columbia Diocesan Board W.A.—The regular monthly meeting of the Columbia Diocesan Board W.A. will be held on Friday, March 17, at St. Mary's Hall, Oak Bay, the morning session commencing at 11 o'clock, the afternoon at 2 o'clock.

To Address Kiwanians—Dr. Thompson, of the Dental Research Department of the University of Toronto, will be the speaker at the Kiwanis Club luncheon today in the Dominion Hotel, his subject being, "The Care of the Teeth and the Mouth."

Board of Survey—A board of survey met yesterday morning at 10 o'clock at the Ordnance Depot, Ogden Point. The personnel of the board was as follows: Major N. C. Sherman, R.C.O.C., president, and Major H. R. N. Cobbett, R.C.A., and Lieut. R. V. C. Bessonette, R.C.E.

Esquimalt Council—The Esquimalt Council will meet tonight at the Municipal Hall at 8 o'clock. The Council has not held a session for the past three weeks, last week's meeting having been postponed on account of the indisposition of Reeve Alex. Lockley.

Receives Full Pay—By order-in-council passed by the Provincial Government yesterday, full pay will be given to Comptroller-General A. N. Mouat, who, following his recent illness, is now making a visit to California for his health, accompanied by Mrs. Mouat.

V.A.S.C. Dance — On Monday, March 20, the Victoria Amateur Swimming Club will hold the last of a series of successful dances in the Elks' Hall, New Weller Building. Hunt's orchestra will supply the latest dance music, and a capable committee will have charge of the refreshments.

Malahat Still Closed—The Provincial Department of Public Works reports that the Malahat Drive is still closed to traffic. The weather having been somewhat milder the past few weeks, it is expected the road will be in condition for traffic in a week or ten days.

Steals Pastor's Jewelry—While Rev. William G. Wilson was conducting the service in the First Presbyterian Church on Sunday night, a thief entered the vestry and purloined from the vest pocket of the pastor a gold watch and chain and Masonic charm. The theft was reported to the police.

Cemetery Pact Approved—The City Council ratified the intermunicipal cemetery agreement last night shortly before midnight, thus settling an issue that has been before the city and the Municipality of Saanich for nearly three years. The Saanich Municipal Council has already adopted the agreement.

Rumors of Bootlegging—Chief of Police H. B. Dawley, of the Esquimalt force, reported to the Provincial police yesterday the presence of an American launch, broken down in Esquimalt harbor, and suspected to be loaded with illicit liquor. The matter was turned over to the customs officers, who are investigating.

Rabbit Breeders Meeting—The Victoria and District Rabbit Breeders' Association will hold its monthly meeting tonight, at the Y.M.C.A., at 8 o'clock. Matters in connection with the Fall Fair will be the chief business under consideration. All members have been requested to be present.

Gaelic Society to Meet—The regular monthly meeting of the Gaelic Society will be held on Wednesday next in the Orange Hall, Courtney Street, at eight o'clock. Nominations of officers will take place, and important business is to be transacted. For this reason all members are requested to attend.

Rabbit Breeders Meet—The regular monthly meeting of the Victoria and District Rabbit Breeders' Association will be held in the Y.M.C.A., at 8 o'clock this evening, when matters of importance in connection with the Fall fair will be brought before the members. A full attendance is requested.

Lecture for Women—This afternoon at 3:30 o'clock, in Christ Church Cathedral schoolroom, the Dean of Columbia will deliver the second of a series of lectures to women on the subject of mysticism. The subject of today's lecture is: "Mediaeval Mysticism—The Grail Legend, German Thought, Thomas a Kempis."

Unemployment Committee — A meeting of the unemployment committee of the Amalgamated Veterans' Association will be held in the secretary's office, 1406 Douglas Street, City, on Tuesday evening at 8 o'clock. In view of certain agenda held over until the new premises were occupied, a full attendance of members is requested.

Corns?

—just say

Blue-jay

to your druggist

Stops Pain Instantly

The simplest way to end a corn is Blue-jay. A touch stops the pain instantly. Then the corn loosens and comes out. Made in two forms—a colorless, clear liquid (one drop does it!) and in extra thin plasters. Use whichever form you prefer, plasters or the liquid—the action is the same. Safe, gentle. Made in a world-famed laboratory. Sold by all druggists.

Press Write Bauer & Black, Toronto, Dept 187 for valuable book, "Correct Care of the Feet."

Elk Lake Pact—The City Council last night put through its first reading a by-law to authorize an agreement with the Saanich Municipality proclaiming Elk Lake watershed area as a public park, and therefore exempt from taxes, until such time as a plebiscite authorizing a change may be submitted to the taxpayers of "what is then Victoria."

Elks' Swimming Club—The Elks Amateur Swimming Club will hold its annual meeting tomorrow night, at 8 o'clock, at the home of the president, Mr. A. T. Weight, 946 Arcadia Street. Reports of the past year's work will be reviewed, and the election of officers for the ensuing twelve months will be conducted. It is hoped that every member of the organization will make a special effort to attend this important gathering.

Thoughtless Conduct—A lady bicyclist astride her wheel and with one foot on the pavement successfully blocked pedestrian traffic at the corner of Johnson and Douglas Streets yesterday afternoon at 3 o'clock while she carried on a ten minutes' conversation with another lady. It was amusing to see owners and operators of "prams" and baby wagons glare at the offenders while awaiting their turn to file past the obstructionists.

Ireland in Song and Dance—Exceptionally fine will be the programme to be given on Friday, St. Patrick's Day, at the First Presbyterian Church, containing, as it does, Irish pictures, songs and stories. The artists who will contribute to the evening's enjoyment will include Messrs. J. G. Brown, A. S. Huxtable, Mrs. Edmonds, Mrs. Lock, Mrs. Knight and Messrs. G. Guy, Robert Morrison, Harold Beck, and Mrs. Louis Hall at the piano.

Motor By-Law Cases—The charge against W. J. Rennie of driving a motor car without having a licence for it was withdrawn in the police court yesterday, when the defendant explained that he had sold the car to another man, who had had to wait for the licence plate to come from Vancouver. The trouble arose because the defendant had forgotten to register the transfer. E. Bayers was fined $5 for parking his car outside the Pemberton Building, in the prohibited area of Fort Street.

An Appreciation—The S.P.C.A. desires to express its sincere appreciation of the following letter accompanying a donation made by the B.C. Goat Breeders' Association, Victoria, B.C.: "Instructed by the directors of this association I have much pleasure in enclosing cheque for $5 as a contribution towards the funds of your society, in appreciation of the valuable work being done by you for the protection of goats and other livestock. . . ." (Sgd.) George Pilmer, secretary-treasurer.

To Fix Responsibility—Leslie Passmore, charged on remand with obstructing Quadra Street by dumping building material there, was further remanded in the police court yesterday. The defendant admitted that he delivered the material last January, but that he put it where he did under the instructions of the contractor who was building a house there for Mr. Eli Nean. An adjournment was taken until next Friday, in order that the contractor might be summoned to court.

Fishermen Missing—William Ibbotson and George Pennie, Fraser River fishermen of Chilliwack, have been missing from their home for a month, it was reported to the local Provincial police office yesterday. It is said that the men went up-river by boat in February with an Indian named Francis Lewis; that Lewis has since told some stories about the trip, and admits having been drunk on it. On the assumption that the men may have been drowned, the river has been dragged at Murphy's Landing, but without result.

Of Doubtful Quality—Doubt of the quality of a quantity of liquor which has from time to time come into the hands of the Liquor Control Board through seizures made from parties who were illegally in possession thereof, led the Provincial Cabinet, in passing an order-in-council authorizing destruction of the liquor, to refer to it as "that certain fluid." The quantity to be destroyed is considerable, but in point of quality is such that its consumption would undoubtedly prove a menace to the individual who partook of it.

Mr. Denny Here — Mr. George Denny, European manager of the Associated Press, with headquarters in London, England, has arrived in Victoria from San Francisco, en route to the Orient, and is a guest of his mother, Mrs. W. Denny, 1150 McClure Street. Mr. Denny, who is a distinguished journalist, is well-known here, and was at one time a member of both The Colonist and Times editorial staffs. Mr. Denny will leave here on the Empress of Russia bound for the Orient, in the interests of the Associated Press. He is now renewing old acquaintances here and enjoying a brief holiday.

Gives Lecture—Under the auspices of the Cloverdale Parent-Teachers' Association Mr. J. Bryant gave an illustrated lecture on a trip through Canada to England in the Cloverdale School on Friday evening. There were 180 parents and children present. During the evening the president, Mr. W. P. Jeune, announced that the sweaters and football were now paid for, and enough money had been collected that evening to buy a basketball for the girls. He also stated that the card party to be held at the school on Friday, March 24, was for the purpose of getting funds for sporting equipment for the children of the smaller divisions.

Esquimalt Unemployed—Messrs. J. W. Rose, G. James and Harry Rogers were appointed as members of the executive of the Esquimalt Unemployed Association to replace three members who have recently resigned, at a meeting which took place in Nelson Hall on Sunday afternoon. The meeting chose Mr. J. W. Rose as a delegate to the Victoria and District Unemployment Council. The secretary was instructed to write Reeve Lockley, taking exception to the replacement of Constable Andrews on the police force by a man not a resident of Esquimalt. The executive of the Association will wait upon the Esquimalt Council at its meeting tonight.

Canadian Scottish — The regular weekly battalion parade of the 16th Canadian Scottish Regiment will be held tonight in the Armory at 8 o'clock. Dress will be service dress for all ranks. All officers and N.C.O.'s will leave military text books now in their possession in the orderly room, as these are required for inspection by the General Officer Commanding. Officers will sign the record of services book this evening in the Adjutant's office. The O.C. desires to meet the members of the Pipe Band and those who wish to join, in the orderly room at 8 o'clock this evening. The battalion will be inspected by the G.O.C. on Monday, March 27, and a full attendance at all parades prior to that date is imperative.

The Thirty-Three Case—The case of Soon and 32 other Chinamen, charged with being found in a common gaming house at the Oriental Club, Fantan Alley, was further delayed after being called in the City Police Court yesterday, when Mr. Moresby, counsel for the defence, announced that Low Kai, one of the accused, was sick with influenza and could not appear. It was decided that the trial could not proceed in the absence of Low Kai, and that it must be further adjourned for one week. The proceedings, which have already been several times adjourned, have reached the stage where, as the defence has intimated, many of the accused will be called to give evidence.

REST OF TREES TO BE PLANTED THIS WEEK

Work Will Be Resumed at Memorial Avenue Next Wednesday Afternoon—Prepare for Provincial Convention

The remaining eighty or more trees that are to line the first half-mile of Memorial Avenue will be planted next Wednesday afternoon, and the Chamber of Commerce committee under Brig.-General R. P. Clark is preparing to complete the job with dispatch.

The planting will start at 2:30 o'clock at the spot where last week's opperations left off. Already ninety-five trees have been placed.

On Saturday afternoon a committee which is in charge of the entertainment arrangements is connection with the annual convention of the Associated Boards of Trade of British Columbia held a meeting. Tentative plans for taking care of the delegates who will assemble here for the session on March 29, 30 and 31 were made. Another meeting will be held today.

Alleges Scandal in Quebec

QUEBEC, March 13.—It is reported in political circles here that Arthur Sauve, leader of the opposition in the Quebec Assembly, will submit a motion in the legislature this week calling for a royal commission to inquire into charges which he will make in connection with trafficking in crown lands.

THE WEATHER

Meteorological Office, Victoria, B.C., at 8 p.m., March 13, 1922.

SYNOPSIS

An ocean storm is approaching Northern British Columbia, and rainy, mild weather may become general. Mild weather continues on the Prairies.

TEMPERATURE

	Min.	Max.
Victoria, B.C.	34	47
Vancouver	34	44
Kamloops	30	44
Barkerville	10	28
Prince Rupert	30	42
Atlin	8	12
Dawson, Y.T.	—10	4
Calgary, Alta.	30	40
Winnipeg, Man.	22	48
Portland, Ore.	34	48
San Francisco, Cal.	48	58
Seattle, Wash.	36	46
Penticton	28	42
Grand Forks	12	46
Nelson	14	42
Kaslo	34	37
Cranbrook	17	39
Saskatoon	24	--
Regina	29	--

SUNDAY

Highest	46
Lowest	36
Average	40
Minimum on grass	35

Rain, .32 inch.
Bright sunshine, 6 hours, 12 minutes.
General state of weather, fair.

MONDAY

Highest	47
Lowest	34
Average	40
Minimum on grass	31

Rain, .02 inch.
Bright sunshine, 8 hours, 13 minutes.
General state of weather, fair.

ANNOUNCEMENTS

Old China Mended—637 Fort.

Get Your Saw Sharpened at Carver & Son, Opposite Times Building.

Booklovers' Library, Campbell Building. Established 8 years. English books arriving constantly.

J Unit Chapter, I.O.D.E.—Regular meeting Tuesday, March 14th, at 8 p.m.

Caterer for Balls, Banquets, Suppers, Parties and Weddings. Efficiency, service and reasonable charges. J. W. Robinson, 932 Collinson Street. Phone 535L.

The Lady Douglas Chapter, I.O.D.E., will hold a special meeting on Tuesday afternoon at 2:30 at the Empress ballroom to transact some business before the hour of the anniversary tea.

Superfluous Hair Permanently Destroyed, Moles Successfully Removed—scientific, antiseptic, safe; absolute cure guaranteed; 14 years' practical experience. Miss Hanman (certificated London specialist), 22 Winch Building.

Victoria Hall, Blanshard Street.—Special mission, Tuesday, Wednesday, Thursday and Friday at 8 p.m., Forbes Macleod, evangelist from New Zealand. Come and hear the message, subject, Tuesday, "The Man That Was Left."

Anyone Wishing to take up gymnastics, boxing, sword or bayonet fighting kindly communicate with Gunner A. E. Prescott, No. 1 Co., 5th C. G. A., 2525 Scott Street, phone 2612R, or at the Armories, Bay Street, Tuesday evening, or Community Concert Saturday.

Take **BEECHAM'S PILLS** for Constipation

A Phonograph You'll Be Proud to Own

The GERHARD HEINTZMAN

Gerhard Heintzman Cabinet Phonographs from $155 on Easy Terms

WHEN friends call and you entertain them with a few selections on this phonograph you are certain to be congratulated on your choice of an instrument. It is perfect in tone, quality and workmanship; it plays all makes of disc records; it is a Canadian-made phonograph—made in the same factory that produces the famous Gerhard Heintzman Piano.

FLETCHER BROS.

WESTERN CANADA'S LARGEST MUSIC HOUSE

1121 Government Street 607 View Street

"China-Lac"

The perfect varnish stain for floors and furniture, now selling at new low prices.

"China Lac" is not affected by hot water, and is exceedingly durable. Six colors to choose from.

¼ Pint	30¢
½ Pint	50¢
1 Pint	85¢
Per Quart	$1.50

"Rubberset" Brushes from 15¢

HALLIDAY'S

743 YATES PHONE 855

Free Quick Delivery

We Sell for Cash and Save You Money

"Alabastine," 21 colors, 5-lb. pkg., 75¢

STOCK ADJUSTMENT SALE

Many lines being cleared out regardless of loss, to make room for new arrivals.

LADIES'	MEN'S	CHILD'S
Shoes at $1.90	Shoes at $2.99	Shoes at ....65¢
Shoes at $2.99	Shoes at $3.49	Shoes at ....95¢
Shoes at $3.99	Shoes at $3.99	Shoes at $1.59
Shoes at $4.99	Shoes at $4.99	Shoes at $1.79
Shoes at $4.99	Shoes at $5.69	Shoes at $1.99

EXTRA SPECIAL

for the working man—a solid leather tan grain Blucher Boot, with full bellows tongue, full double vicolized sole, toecap; fine roomy fitter. Here's a boot you've been paying $7 for. Our special price.. $4.40

LACES, 10c and 15c, tan or black; 6 pairs..25¢

STEWART'S 1321 Douglas St.

AFTER EVERY MEAL

WRIGLEY'S

Juicy Fruit, Peppermint and Spearmint certainly make three delightful flavors to choose from.

And the new NIPS—the candy-coated peppermint gum, is also a great treat for your sweet tooth.

All from the Wrigley factories where practice has made perfection.

Packed Tight—Kept Right

C18

Hudson's Bay Company

INCORPORATED A.D. 1670

THE SEAL OF QUALITY

Phone 1670. Private Exchange Connecting All Departments.

Our Spring Fashion Show

Continues Today

Femininity is the same the world over. Eagerly and with almost breathless anticipation it awaits the recurrence of Spring and appearance of the new modes which are truly as much a part of the approaching season as are the opening buds and the singing of the birds.

Newness is the keynote of this exhibit—new styles, new colorings and new materials assembled in infinite variety are the most authentic modes in Spring apparel; coats, suits, dresses, skirts, millinery, furs and accessories such as shoes, hosiery, gloves and neckwear.

Spring Millinery

Presenting the New Modes in Enchanting Variations

Among the most favored models in Spring Millinery now showing are turbans, sailors and off-the-face styles in straws, fancy webbings, hair braids and Canton crepes.

These are attractively trimmed with flowers, beads, shells and many variations in embroidery, the predominating colors being periwinkle, canna, lavender, brown, dandelion, reds and jade.

In this interesting display you will find just the hat that suits you best at a price which you will agree is more than reasonable. Select yours now while our assortments are at their best. Prices from..... **$7.50** to **$25.00**

—2nd Floor

From 3 to 4:30 This Afternoon on the Second Floor

Living Models

Will Present the Newest Spring Modes in Wearing Apparel

This unique exhibition will not merely bring before you in an entertaining way Dame Fashion's newest Spring creations but will demonstrate this store's preparedness to offer the most fashionable apparel at popular prices. The following are a few of the garments to be introduced today:

Tailored Suits of Exquisite Charm

Smart tailored model in French navy serge, long roll collar, trimmed military braid and buttons. Lined grey silk and plain tailored, two-piece skirt. Each **$55.00**

Novelty Tricotine Navy Suit, trimmed cire braid and novelty buttons, belted from sides and smart skirt. Coat is lined with pussy willow silk. Each..... **$69.50**

Navy Blue Poiret Twill, in tailored model, straight slender lines; new strapped pockets, stitching on sides, and lined with Paisley silk lining. Each **$55.00**

Three-Piece Tricotine Model, trimmed Mohawk, large belle sleeves and trimmed with soutache braid, also smart skirt. Each **$75.00**

—2nd Floor

Exclusive Models in Dresses

Charming model in nigger brown Canton crepe, handsomely trimmed with chenille and bugle beads; large wing sleeves. Price **$79.50**

Fuchsia Model Frock, featuring the new straight lines, and flare sleeves. Narrow silver chain girdle and silver bead embroidery. Price **$69.50**

The Smartest of Sports Capes

Smart Cape of wool velour, in a nice shade of reindeer, full flare back, lined throughout; collar embroidered with chenille and nail head trimming. Price..... **$49.50**

Suedene Velour Cape, in violet, lined throughout with peau-de-cygne and elaborately trimmed with silk fringe; new crush collar. Price **$69.50**

Spring Showing of New Neckwear

Neckwear adds charm to one's dress or suit by reason of its loveliness. In our collection of new neckwear dainties, you will find the very one you like; for no good style has been omitted.

Linen Collar Sets with colored embroidery; suitable for Spring suits and dresses. Per set **$1.95**

Tuxedo and Bromley Shaped Collar and Cuff Sets; come in organdie, net and guipure lace. Per set ..... **$1.25** to **$2.00**

Guipure Lace Vestees, with tuxedo collar and cuffs; in white only. Per set **$1.95**

Swiss Embroidery Vestees, with Bromley collar and cuffs; a large selection. Per set **$1.25**

—Main Floor

Dainty Silk Lingerie

All our lingerie is of the best quality, carefully made and beautifully finished. Prices are surprisingly low for such luxurious garments.

Beautiful Model Gown $15.50

Of pink crepe de Chine, deep yoke with inserts of embroidered Georgette and fine cream lace insertions. Broad shoulder straps of Georgette and lace. Each **$15.50**

Another Dainty Model Gown $12.50

Of pink washable satin, with deep yoke and shoulder straps of tucked Georgette. Rows of shirring and broad ribbon at waist, forming Empire effect. The sleeves are trimmed with satin and lace, also ribbon rosettes. Each **$12.50**

Pretty Model Gown $8.75

Of flesh crepe de Chine, broad bands of filet lace forming V-shape neck, pointed wing sleeves. Shirred at waist with satin ribbon trimmings. Each **$8.75**

Exquisite Model Satin Pajamas $12.50

Of heavy quality blue washable satin, "Mandarin" style. Beautifully embroidered in dainty soft colorings. Two-piece style, trimmed with broad bands of silk satin around coat, also at ankle; ribbon ties. Each **$12.50**

Pretty Envelope Chemises $5.75

Of heavy washable satin, beautifully embroidered in colored silk and French flowers. Trimmed hemstitching insertion of filet lace and double fold of Georgette, ribbon draw, and shoulder straps of satin ribbon. Flesh only. Each **$5.75**

Another Charming Envelope Chemise $7.50

Of flesh crepe de Chine, alternate rows of fine lace and blue satin, forming deep yoke and shoulder straps. Lace edging ribbon run, shirred at waist. Each **$7.50**

Pink Satin Bloomers $4.25

Of heavy washable satin, well cut and comfortable garment, reinforced. Elastic band at waist and knee. Each **$4.25**

—2nd Floor

These Are Interesting Days in the Women's Shoe Section

All that is new in Spring and Summer Footwear is here in a wonderful variety of styles; costume shoes, walking shoes and shoes for semi-dress. They are models of high character in workmanship and the prices emphasize our "Style and Quality" without extravagance.

Smart Street Oxfords $7.50

In black vici kid and patent colt skin; dressy model showing the latest Cuban heel. Per pair **$7.50**

Afternoon Dress Shoes $10.50

In black vici kid, one-strap model, with smart Spanish heel; also in patent leather. Per pair **$10.50**

Oxfords for Sports Wear, $7.50

In rich brown velour calfskin, latest model, low heel effect. Per pair **$7.50**
Same as above, but in black velour calfskin. Per pair **$7.00**

Black Suede Slippers $7.75

One-strap model, with patent leather insert and edging. Smart Cuban heel, dressy last. Per pair **$7.75**

Afternoon or Evening Shoes $13.75

In the new shade of smoked grey suede, one-strap oriole pattern, covered Spanish Cuban heels. Per pair **$13.75**

—Main Floor

The Man Who Seeks the Utmost in Clothes Value Will Buy His Spring Suit Here

It won't take very long to convince you of this fact when you see our fine selection of perfectly tailored suits in the latest styles and best patterns. These are suits that will satisfy the most particular man, and we need hardly say that it's wise to buy now, and get a full season's wear. We ask you to make comparisons of our values.

Men's Suits, $30.00

Cut in the latest styles of either two or three-button models. Well tailored and good fitting, in splendid qualities of all-wool tweeds. Popular shades of grey, green or brown. H.B. quality. Each, **$30.00**

Men's Suits, $35.00

A very fine suit at a medium price. Made of all-wool fancy tweeds and worsteds, cut in the latest styles, and popular shades of grey, brown or green. Fancy patterns or stripes; well tailored throughout. H.B. quality. Each **$35.00**

Men's Suits, $40.00

A fine selection of high grade suits in all the latest styles, patterns and shades. Made of all pure wool tweeds and worsteds, cut either in the two-button single-breasted and two-button double-breasted for young men, or in the three-button style for the more conservative man. Suits that will give you wear, also smart appearance and value for your money. H.B. quality. Each **$40.00**

—Main Floor

Special 50c Luncheon

Today
From 11:30 to 2:30

Consomme Julienne — Mock Turtle
Grilled Spring Salmon, Hotelliere
Crab Meat Patties
Poached Eggs, Benedict
Omelette with Asparagus
Tomatoes en Surprise
Rump Steak, Bordelaise
Saddle of Lamb, Jardiniere
Boiled, Browned or Mashed Potatoes
Sugar Corn — Carrots Vichy
Boned Turkey with Truffles
Veal and Ham Pie
Aspic of Eggs, York Ham
Lettuce Salad — Potato Salad
Fresh Apple Pie with Kraft Cheese
Peach Melba and French Pastry
Boston Cream Pie — California Raisin Pudding
Indian and Ceylon Tea
Mocha and Java Coffee
Orchestra in Attendance

Afternoon Tea

Served from 3:15 to 5:45

—Victorian Restaurant, 4th Floor

Silk Hosiery for Correct Spring Wear

In this comprehensive showing of Silk Hosiery we feature the new pyramid heel which is most attractive and stylish.

Fancy Dropstitch Pure Thread Silk Hosiery $2.75

Women's Fancy Dropstitch Pure Thread Silk Hose, with pyramid double heel and toes; a very stylish and perfect fitting hose; comes in shades of castor, silver, brown, white, navy and black; sizes 8½ to 10. Per pair **$2.75**

Novelty Silk Stripe Hose $4.50

Women's Fine Quality Silk Hose, in dropstitch effects; full fashioned, and all wearing parts reinforced; comes in shades of black, brown, navy and white; sizes 8½ to 10. Per pair **$4.50**

"Marvel" Silk Hose $2.50

Women's Pure Thread Silk Hose, full fashioned, pyramid heel and wearing parts reinforced, with a wide top; comes in shades of castor, silver, brown, white, navy and black; sizes 8½ to 10. Per pair **$2.50**

"Imperial" Silk Hose $2.00

Women's Pure Thread Silk Hose, with good wide ribbed and plain top, high spliced heels and double toes; a splendid fitting and attractive hose; comes in shades of brown, castor, navy, beige, silver, seal brown and white, cordovan, black, smoke and grey; sizes 8½ to 10. Per pair **$2.00**

"As You Like It" $3.50 Per Pair

Women's Pure Thread Silk Hose, full fashioned, reinforced heels and toes, with good wide hem top; a very smart and perfect fitting hose; comes in shades of black, brown, grey and white; sizes 8½ to 10. Per pair **$3.50**

Pure Thread Silk Hose $2.98

Women's Pure Thread Silk Hose, with good wide hem elastic top. This comes in white only, with black clox; sizes 8½ to 10. Per pair **$2.98**

Special Announcement

Owing to the very large crowds attending our Spring Fashion Show yesterday afternoon we regret that a great number of our patrons were unable to see the Living Model Display.

For this afternoon's show additional accommodation has been provided and an improvement made in the arrangements whereby everyone will be able to see with comfort.

COPAS & SON'S Grocery Prices

Nice fresh goods and prompt delivery all over the city.

Pure Strawberry Jam (Meadow Brook brand), 4-lb. tin	89c	King Oscar Sardines, 2 cans for	35c
Quaker or Royal City Tomatoes, large can	20c	Selected Small Picnic Ham, per lb.	22c
Nice, Rich, Flavory Tea, great value, 3 lbs. for	$1	Choice Alberta Butter, per lb.	35c
Or per lb.	35c	Pacific Milk, 2 cans for	21c
Anti-Combine Tea, the nicest tea put in a packet. Per lb.	60c	B. C. Granulated Sugar, 20-lb paper bag	$1.45
Lynn Valley Corn, 2 cans for	25c	King's Quality Bread Flour, 49-lb. sack	$1.98

WE SAVE YOU MONEY—SEE OUR WINDOWS

COPAS & SON ANTI-COMBINE GROCERS

Phones 94 and 95 — Corner Fort and Broad Streets

Nowadays Service Counts

Ford

Resale Value

The resale value of a Ford car is higher proportionally than any other make. This is a consideration that is worth-while when buying a new car.

NATIONAL MOTOR CO., LIMITED
Ford Sales and Service
831 Yates Street — Phone 4900-1

Out of the Washer and On to the Line

—all in a twinkling. It's so simple and easy to wash clothes—blankets, comforters, spreads or the daintiest laces and silks—when you have an Electric Washer.

Demonstration All This Week

of the Improved type "Eden" Washing Machine. Call in and see for yourself what this wonderful machine will do.

B.C. Electric

Showrooms, Langley Street — Phone 123

THE POSY SHOP 613 Fort Street — Phone 1001

We are a member of the Flower Telegraph Delivery Association

BONDED ASSURANCE *to Deliver Flowers to Your Loved Ones Anywhere in America*

Trunks, Suit Cases and Bags
SADDLERY AND HARNESS
First-Class Repairs for All Leather Goods
F. NORRIS & SONS - 1320 Gov't. Street, Phone 410

Letterheads, Billheads Envelopes
Neatly and Correctly Printed
SWEENEY-McCONNELL, Ltd.
Rubber Stamps and Seals
1012 Langley St. — Phone 190

Wood 12 and 16 In. Blocks **$8.50**
Cedar Kindling, $6.50
Reduction on three cords or more
VICTORIA WOOD CO.
609 Johnson Street — Phone 2274

Best No. 1 Douglas Fir Stove Wood
Cut in any lengths, a cord $8.25
Half cords $4.50
The best Bark in the city, delivered, per cord $9.00
Half cord $4.50
No extra charge outside of city.
DAVIS WOOD CO. 2324 Douglas St. Phone 6632L

CAPE BRETON RIOTERS SENT TO PENITENTIARY

SYDNEY, N.S., March 13.—Twelve men convicted on various charges in connection with the January riots at New Aberdeen were sentenced to Dorchester penitentiary by Mr. Justice Russell at the conclusion of the criminal term of the supreme court here Saturday.

The court has been sitting for about three weeks, hearing the cases which arose from the looting of a Dominion Coal Company store, from which goods valued at $8,000 were carried off.

The sentences run from two to three years.

ECZEMA You are not experimenting when you use Dr. Chase's Ointment for Eczema and Skin Irritations. It relieves at once and gradually heals the skin. Sample box Dr. Chase's Ointment free if you mention this paper and send 2c. stamp for postage. 60c. a box; all dealers or Edmanson, Bates & Co., Limited, Toronto.

The Big Stationery Store

Our Opening Display

of the season's most appealing styles in ladies'

Hand Bags and Purses

is an event to which you are most cordially invited.

Macey — Adelli Company

617 View St.

SPENCER'S DEFINE FASHION'S DECREE

Evening, Afternoon and Sports Modes Shown in "Fashion Parade" Held Yesterday Afternoon

Spring is coming! At least the calendar shows that it should be, and out of respect for ancestral traditions of "a vernal season when the warm earth smiles," the leading stores are devoting their attention this week to a special display of the sartorial needs of the moment at this time.

The one topic of the moment is clothes! Messrs. David Spencer's splendidly-organized "Spring Fashion Parade" yesterday afternoon has provided a big theme for talk about the tea table and in the drawing room for days to come. And tongues will be set wagging still more industriously after the second day's showing this afternoon. How busy behind the scenes will milady be? Modiste and milliner will be consulted, frocks and hats and shoes to be chosen, dressmakers to be seen—all stimulated by the vision of so many covetable beauties of dress seen in the procession of stately mannequins passing to and fro between the tables filled with watchful spectators.

Many Spectators

Long before the hour for the first "Fashion Parade" at three o'clock yesterday the stairways and entrances to Spencer's tearooms were packed with eager crowds. But there was no disorder. Thanks to most skilled organisation and co-operation on the part of Mrs. J. S. Harvey, who had charge of the display; Major Bullock-Webster, who arranged the mannequin parade, and Mrs. Basil Combe, who designed the "Lyric of Spring," danced by four pretty children, there was no hitch at any point. Within an hour the first "session" of fashion had completed its cycle, the tearoom was cleared, and in a few minutes the second entry of table-holders were comfortably settled, enjoying tea and ice-cream and cake in the intervals between the entrances of the graceful models. In their leisurely movement between the tables the mannequins could be seen easily by everyone, and the minute details of their dress carefully studied by those who sought more than general effects.

Parade Repeated

Three times each the mannequins reappeared, each time with a new effusion in evening or afternoon or sports dress. A wonderful exotic sheath-gown of opalescent sequins embroidered in wheels of "ruby wine and dying fireweed," was worn by Miss Davidson. This had a square-cut train effect, and a black and ruby fan was carried. Another beautiful evening frock was worn by Miss Stuart Robertson, this being of gold and blue sequins, set in points. Any one of the beautiful evening cloaks might have been chosen to wear with these. Mrs. Acland wore a wonderful burnouse embroidered in fine dull-gold thread, the entire width of the garment being about four yards. Mrs. D'Arcy Martin reappeared also in a navy cloak lined with pale mauve satin ruched at the slits, which were the substitute for sleeves. A small hat of black mohair with stiff brush osprey was a very chic addition to this.

More Beauties

Of the other particularly noticeable garments there were an afternoon frock of broad-striped black and white Georgette, the sleeves slashed to the elbow and laced across with narrow bands of black Georgette. The overskirt, slashed at the sides, was laced in the same way. A very fetching part of this toilette was the small hat, draped with a silk lace veil which fell daringly over the hat brim to the tip of the nose, the ends eventually being loosed and reaching to the knee. A very bold touch of color came almost immediately afterward, this being an afternoon frock of terra-cotta Georgette, worn by Miss Simmons. In the same category, but for a younger person, was the jumper frock of taupe Georgette, with Oriental embroidery about the waist-line and hem of the sleeves. In the still "serviceable" class were the black trottoir costume, heavily embroidered with beads, the sack coat with deep-pointed hem, worn by Miss Davidson.

Saving a Cracked Windshield

A crack in a windshield may be prevented from getting worse by drilling a hole at each end of the break with an ordinary twist drill. It will be necessary to keep the drill wet with turpentine while drilling, and it is a good plan to hold a block of wood behind the glass to give support.

"High Twelve International" clubs whose members are Masons are being established in large cities.

HEARTBURN
A SEVERE CASE

Many people are troubled with heartburn who really do not realize just what it is.

In cases of this trouble there is a gnawing and burning pain in the stomach attended by disturbed appetite. It is generally caused by great acidity of the stomach, and whenever too much food is taken, it is liable to ferment, and become extremely sour, causing heartburn. In such cases vomiting often occurs, and what is thrown up is sour and sometimes bitter.

The one way to get rid of heartburn is to keep your liver active by using

MILBURN'S
LAXA-LIVER PILLS

and you will have no heartburn or other liver troubles such as constipation, jaundice, water brash, floating specks before the eyes, coated tongue, foul breath, etc.

Miss Agnes Cutting, Shallow Lake, Ont., writes:—"I have had heartburn for a long time. There were gnawing and burning pains in my stomach, and then when I vomited there was a sour and bitter taste. I used two vials of Milburn's Laxa-Liver Pills, and they have cleared me of my heartburn. I don't think they can be beaten by any other medicine."

Price 25c a vial at all dealers, or mailed direct on receipt of price by The T. Milburn Co., Limited, Toronto, Ont. (Advt.)

Household Necessity

Gillett's Lye Eats Dirt

Made in Canada

SECURITY MUST BE GIVEN BY HALL-NORTH

Stay of Execution Asked for by Defendants Is Conditional on Terms Satisfactory to Former Detectives

Stay of execution of the judgments obtained by former Detectives Carlow, Siciliano and Macdonald against Dr. Ernest Hall, and by Sam Siciliano against Police Commissioner Joseph North, pending an appeal of those verdicts to the Court of Appeal, will be granted on condition that the costs of the actions are immediately paid to Mr. Frank Higgins, K.C., counsel for the detectives, and that security for the judgments, satisfactory to the Registrar, is given by the defendants.

Such was the effect of an order made by Mr. Justice Morrison in Chambers yesterday, when Mr. Joseph B. Clearihue, counsel for Messrs. Hall and North applied for a stay of execution. The damages awarded by the special trial jury against Dr. Hall amount to $3,250; and against Commissioner North to $1,000.

Dr. Hall's Property

Mr. Clearihue filed an affidavit on behalf of Dr. Hall showing that his client was the owner of unencumbered real property in the city, assessed at a valuation of $12,565. Counsel argued that a certificate to that effect should be sufficient security for the judgments on a stay of execution. Counsel further submitted that it was within the discretion of the court to grant such a stay without security for the judgments.

As to the judgment against Commissioner North, Mr. Clearihue said that Siciliano had testified at the trial that he was thinking of leaving the city; and that, therefore, there was no good reason for demanding security for the judgment against North. Mr. Justice Morrison said that there must be evidence of such an intention, based on events subsequent to the trial, before the court could act on such grounds.

Mr. Higgins objected to accepting as security for the judgment against Dr. Hall the certificate offered by Mr. Clearihue. Counsel said that that would not do at all. He would insist that bonds should be put up. He could see no reason why the defendant should not give security in bonds of a responsible guarantor company. But he would be willing that the question of security for the judgments should be referred to the registrar.

Goes to Registrar

Mr. Justice Morrison said that having regard to the nature of the suit, he was not disposed to grant a stay of execution unless security for the damages, satisfactory to the plaintiffs, was put up. He would not say that he would in no case accept the certificate offered by Mr. Clearihue, but he thought if the security of the real estate was worth anything to the plaintiffs, it should be acceptable to a bonding company.

The court, however, would accept the suggestion that the matter of security for damages should be referred to the registrar. If it could not be settled in that way, then counsel must come into court again. The costs of the actions would be payable to Mr. Higgins; and the costs of the application for stay would be against the defendants.

Trial of the actions of Ezra Carlow and Harry H. Macdonald against Commissioner North, in which each of the plaintiffs claims damages for slander in the sum of $10,000, has been set down for next Monday. Counsel for the various parties were yesterday engaged with the sheriff in going over the list of the special jurymen summoned for the trials. The case of Macdonald vs. North will probably be the first of the two to come to trial.

To Leaven the Whole Lump

There is a leaven of liberal opinion in France, which becomes stronger week by week. We believe that this new force will yet dominate French politics, and that M. Poincaire will either have to recognize it, or to give way to others who are now doing their best to awaken their fellow-countrymen to the real position in France and Europe. Meanwhile, it is good that these hidden motives, and all the undercurrents of ill-feeling and misapprehension, should be brought to the surface. We have had enough of dangerous sentimental make-believe.—London Daily News.

MANNEQUINS CREATE STIR OF INTEREST

Hundreds of Spectators Assembled and Admired Models Shown at Hudson's Bay Store—Repeated Today

Animated fashion plates which brought to mind the pages of Vogue, Harper's Bazaar and other leading journals of women's models in costumes, millinery, footwear and stylish accessories, paraded yesterday at the Hudson's Bay store on a raised platform before the eyes of several hundred interested spectators who admired the forecast of Spring modes.

Fifty creations were shown yesterday afternoon, and will be on view again this afternoon between the hours of 3 and 4:30 o'clock, while, to further accommodate the huge attendance of spectators, the platform on which the mannequins parade will be raised to a height of four feet from the floor, while outside the enclosure sloping stands will be erected, so that later arrivals will be permitted to watch the mannequins unobstructed by the heads of the earlier arrivals.

The Mannequins Enter

Under the personal supervision of Miss M. Grimason, the mannequins entered, showing the models chosen by Miss Grimason in the Eastern markets. The first model was a Bromley sports dress, of henna shade, made with a long-waisted effect and bloused back. The skirt was pleated, and a chic henna sports hat, trimmed with "sea shells," which are one of the very latest novelties in millinery, completed the very charming, and altogether sportsmanlike effect. Not to be overlooked are the jersey dresses, also for sporting wear; and a refreshing frock was shown in a "Lipstick" red flannel sports dress with bell sleeves, trimmed with white braid caught at the wrist with neat little clasps. Lipstick red will add a noticeable touch of color to Spring apparel, and smart little hats of the same shade in ciro straw will doubtless prove irresistible to many spectators.

Capes and Coats

Most attractive were the capes worn with either jumper-frocks or with dresses. One costume which was greatly appreciated by the spectators was a homespun cape of sand color, worn with a striped skirt, and straw hat of blue and sand. A large assortment of sports coats was seen, also more elaborate wraps for the afternoon in new materials of Romanette, Veldette, and the favorite chinchilla velours. A Pekin blue velour coat proved most conspicuous for its style, with mandarin sleeves heavily embroidered, while the "dernier cri" in capes was seen in a thrush-colored Romanette cape, with frilled neck, and scarf with heavy silk tassels. With these were worn transparent mohair picture hats trimmed with gay French flowers and ribbon.

Afternoon Frocks

It would be hard to select one of the many beautiful models shown in the parade devoted to the afternoon frocks, for their charm lies not alone in the fascinating colors, but also in the graceful folds of the gowns. Jade green and brown combined to enhance the beauty of one of the models, made with bouffant hoops in brown silk taffeta, with belt of jade green, while the same color scheme was continued in the hat. Another model was of brown Canton crepe heavily beaded, while draped panniers fell from either side of the waist below the hem of the skirt. A stunning turban of brown, with French flowers partially concealed beneath a Spanish veil, was one of the most spectacular styles shown during the afternoon.

Return of the Pyramid

In the new line of hosiery will be noticed the Pyramid heel, which holds a very strong position in the silk stockings of the coming season, in white, black and colors.

The mannequins also exhibited the latest handbags, of various shapes, and many lovely beaded bags, these latter always in harmonious color schemes with the costume worn.

Holeproof Hosiery

Famous for Style, for Wear, for Economy

MADE IN CANADA

We are specialists in Women's Wear

Spring Styles

WHEN Nature dons her "beryl apron" and begins trilling her immortal Spring Song, no woman can long resist the clothesward urge. And a more propitious time for the selection of one's Spring outfit could scarcely be imagined.

Style indications have settled into definitely established modes. Stocks that have been gathering in from widely divergent points have reached the pinnacle of completeness, and prices have a most satisfying range at this store.

721 Yates Street — Mallek's — Telephone 1901

WESCOTT'S - QUALITY STAPLE HOUSE, 1313 Douglas Street

Prints, in light grounds, in very neat patterns; up from, per yard 25c
Ginghams, in stripes, checks and plaids, at, per yd. 30c
Crepes, in all the popular shades, and good quality, at, 3 yards for $1.00

ARTHUR HOLMES 1314 Broad Street, Phone 4211

Clothing, Underwear, Hosiery, Hats and Caps—everything for men and boys,

And some exceptional values in Hosiery and Knit Goods for Women and Children.

Electric control for dictating machines operated by additional keys on a typewriter has been figured to save 85 per cent of the labor of starting, stopping and causing them to repeat.

More motorists were killed in Delaware last year, in proportion to automobiles registered, than in any other state.

Losses of American exporters by theft from wharves and steamers in 1920 exceeded $20,000,000.

LIMBERS UP YOUR SORE STIFF JOINTS

WEATHER exposure and hard work bring pains and aches in muscles and joints. Have a bottle of Sloan's Liniment handy and apply freely. *Penetrates without rubbing.*

You will find at once a comforting sense of warmth which will be followed by a relief from the soreness and stiffness of aching joints.

Also relieves rheumatism, sciatica, neuralgia, sprains and strains.

For forty years pain's enemy. Ask your neighbor.

At all druggists—35c, 70c, $1.40.
Made in Canada.

Sloan's Liniment — Pain's enemy

Save Fuel in Cooking

YOU don't buy a new cooking pot or pan every day, but you do buy fuel of some sort every day. Every day you are using up a certain amount of coal or wood or gas or electricity for cooking purposes. And fuel costs money these days! To save fuel use

SMP Diamond or Pearl WARE

"A Face of Porcelain and A Heart of Steel"

Diamond and Pearl Ware cooking utensils heat more quickly than utensils made all of metal, such as copper, brass or aluminum.

Try This Test

You can easily prove it. Take a small Diamond or Pearl Ware saucepan. Put in it a pint of cold water, set it on the hot stove—whether it be a coal, wood, oil, gas or electric range—and time how long it takes to come to a boil.

Do the same thing in the same size pan of brass, copper or aluminum. If the water boils in five minutes in the Diamond or Pearl Ware saucepan, it will take eight minutes—three minutes more—in the pan made of brass, copper or aluminum.

SMP "QUALITY" Trade Mark

Do you know that a Diamond or Pearl Ware pot that sold for $1.50 last year, can be bought now for 90 cents?

Diamond and Pearl Ware Save Fuel

Why waste fuel on all-metal or other ware, when you can buy Diamond or Pearl kitchen utensils at to-day's reasonable prices? Why not try this timing experiment and satisfy yourself?

Diamond Ware is blue and white outside with a pure white lining and three coats of enamel.

Pearl Ware is grey and white with two coats of enamel.

The Sheet Metal Products Co., of Canada Limited
Montreal — TORONTO — Winnipeg
Edmonton — Vancouver — Calgary

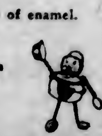

Sale of Ladies' Hand Bags

A clearance at drastic reductions of high-grade English and Canadian Hand Bags in Morocco, sealskin and calf leathers. All prices reduced

⅓ to ½ Off

W. H. WILKERSON, The Jeweler

"At the Sign of the Big Clock" 1113 Government Street

SPRING OXFORDS

For women, dozens of smart new Oxford styles in patent, kid or black calf are now on display at our stores.

MUTRIE & SON 1203 Douglas Street Phone 2504

Pay Your Telephone Bill Early in the Month and Save Yourself Delay

Subscribers are urged to pay their telephone accounts as soon after receipt as conveniently possible, thus avoiding vexatious delay at Cashier's wicket, occasioned by waiting until last day of discount.

At the request of subscribers, we have arranged to open deposit accounts against which may be charged the monthly telephone account, the balance on hand being shown each month on the bill. Making this deposit will save the time of calling to pay the account.

British Columbia Telephone Co.

Sutton's Sweet Peas

Giant Frilled, in large range of color.

CATALOGUE ON REQUEST

Woodward's, Florists

615 Fort Street Phone 918

Drug Peddler Goes to Prison

PRINCE RUPERT, March 13.—Prison terms are becoming the rule for infractions of the drug act dealt with in local courts. Today Wong Yun, charged with selling narcotics, was sentenced to two years' imprisonment.

Fish has always been a principal export of Norway.

A single ship frequently takes 300 whales in a season.

HEAD-FIX

FOR

Sick and Nervous Headaches

NEURALGIA and RHEUMATIC PAINS

NO OPIATES or INJURIOUS DRUGS

Just what your physician might prescribe in capsule form.

At all druggists

35c PER BOX

Vancouver Drug Co., Ltd., Special Agents

SPECIAL NEWS

KEEP THE CHICKENS HOME by using our wire netting. It is durable, easy to erect and inexpensive. 36 in. wide, $6.30 roll of 50 yds.; 48 in., $8.25 roll; 60 in., $10 roll; 72 in., $11 roll. R. A. Brown & Co., Douglas and Johnson.

FULL WEEK'S WORK PLANNED FOR OFFICIAL

Mr. Tom Best Will Address Meeting for Men and Other Gatherings During Stay Here

Tom Best gave his first address since reaching Victoria to the employed boys at the Y. M. C. A. last night, and there was a good number of the boys present to hear him. Mr. Best arrived in the city yesterday from the East and will spend the remainder of the week here. The meetings scheduled for him include a staff conference on Wednesday morning.

On Sunday afternoon next Mr. Best will address an open meeting for men in the lobby of the Y. M. C. A., at which the association orchestra will play, and a male quartette will sing. This meeting is expected to be the best of the series during his visit to Victoria.

Tonight Mr. Best will address the young men's division, including the Young Men's Club and the Acme Club. This meeting will be open to all members of the association between the ages of 18 and 30. On Thursday Mr. Best will speak to the man's devision, taking as his topic some subject suitable to men over thirty, and on Friday he will address the school boys.

Mr. Best is religious work secretary of the National Y. M. C. A. Council, and is one of the best speakers among the higher officials of the association.

St. Boniface Block Burned

WINNIPEG, March 13.—Several buildings were threatened with destruction in the city of St. Boniface early Sunday morning when fire destroyed the Lamontagne Block, erected a quarter of a century ago, with an estimated loss of $40,000. Five business firms and the occupants of three suites suffered losses. A detachment from the Winnipeg fire brigade aided in subduing the flames.

WARNING! Say "Bayer" when you buy Aspirin. Unless you see the name "Bayer" on tablets, you are not getting Aspirin at all. Why take chances?

Accept only an "unbroken package" of "Bayer Tablets of Aspirin," which contains directions and dose worked out by physicians during 22 years and proved safe by millions for

Colds	Headache	Rheumatism
Toothache	Neuralgia	Neuritis
Earache	Lumbago	Pain, Pain

Handy "Bayer" boxes of 12 tablets—Also bottles of 24 and 100—Druggists. Aspirin is the trade mark (registered in Canada) of Bayer Manufacture of Monoaceticacidester of Salicylicacid. While it is well known that Aspirin means Bayer manufacture, to assist the public against imitations, the Tablets of Bayer Company will be stamped with their general trade mark, the "Bayer Cross."

MOUTH IS SOURCE OF MUCH DISEASE

Dr. Harry F. Thompson Addresses Gyro Club on Teeth as Health Factor—Extraction Condemned

Seventy per cent of all diseases caused by infection have their source in the mouth, Dr. Harry F. Thompson, director of dental research at the University of Toronto, told the Gyro Club at its weekly luncheon in the private dining room of the Hudson's Bay Store yesterday. He was speaking under the auspices of the Victoria Dental Society.

It has been discovered, said Dr. Thompson, that pus gathers about teeth, the nerves of which are devitalized, and this pus, through infection, is responsible for numerous well-known diseases which greatly swell the death list each year. This fact became known when Hunter, an Old Country expert, came to this continent in 1908 and announced that seventy per cent of diseases caused by infection had their source in the oral cavity, and that seventy per cent of this infection from the mouth was caused by dentists.

As a result of the discovery that the pus about decayed teeth was such a big factor in the spreading of disease, said Dr. Thompson, there was a tooth extraction craze prevalent, molars being pulled out on the slightest provocation. A woman would have her two front teeth removed because she had a pain in her neck which might possibly be due to trouble with her teeth. The pendulum has swung too far and the dental profession was trying to check indiscriminate extraction.

There are sixty-four sources of infection in the mouth, said the speaker, and certain parts of the body had affinity for the bacteria coming therefrom.

After pointing out the dangers of mouth infection, Dr. Thompson went on to deal with the question of prevention. He pointed out that only twenty-two per cent of the people of the Anglo-Saxon race ever went into a dentist's office. When adults went to the dentist they already were suffering from teeth troubles. It being too late then to talk prevention. The time has come, he declared, when teeth must not be extracted on a "suppose" diagnosis by a physician. A tooth was too valuable for that to take place. With their natural teeth individuals could exert biting pressure ranging from 160 to 240 pounds, but with false teeth forty pounds was the maximum. The seriousness of removing teeth unnecessarily could therefore be comprehended.

Many Mouths Diseased

Examination had shown that ninety-six and three-quarters per cent of the children of Great Britain, the United States and Canada had a diseased condition of their teeth, said Dr. Thompson, and the average was eight cavities per child. Forty-three per cent of the children were suffering from abscesses, and when they became adults and their powers of resistance lessened, disease would develop.

A child's baby teeth commence to develop six months before it is born, while its permanent teeth commence to develop one month before birth, said the speaker, so that in order to insure sound teeth it was essential to go back to the parents. Prospective mothers should be given a diet which would ensure ample bone-building material, he declared, in order that the child's teeth should be of the proper standard.

Education was given free by the state, and the same authority should be responsible for the health of the young people, Dr. Thompson continued. In taking up research work and endeavoring to educate the public, he pointed out, the dentists were not trying to create business for themselves, but had "simply caught a vision." They were carrying our similar work in their own profession to what the medical men were doing in theirs.

The address was delivered in an interesting and forceful fashion and was greatly enjoyed by the gathering, which gave the speaker a prolonged ovation at the close.

Mr. L. U. Conyers was the vocal soloist at the luncheon, and proved so popular that he was encored twice.

A three-minute talk on optometry was given by Gyro M. Blyth.

After a brief explanation by Gyro Dr. G. Kenning, the meeting passed a resolution endorsing the Health Week, which is being staged here, commencing next Monday.

SOCIAL AND PERSONAL

Congratulations to Mr. and Mrs. Hugh Creed, Marchant Road, on the birth of a son, March 10.

• • •

Miss Ada Nelms has returned to her home in this city after visiting Miss Carmen Mathers in Vancouver.

• • •

Mrs. H. R. Mustard, of the Board of Pensions, Vancouver, is a visitor in the Capital.

• • •

Mr. and Mrs. T. A. Richardson, of Vancouver, are spending a few days visiting in this city.

• • •

The many friends of Mr. and Mrs. Buckley, 2415 Fernwood Road, will be pleased to know that they are both recovering from their recent illness.

• • •

Mr. and Mrs. William Alloway, of Winnipeg, arrived in Vancouver yesterday and expect to spend some time in Victoria.

• • •

Mr. Luther Weedin, commissioner of immigration, Seattle, is in the city on an official visit, which will include Vancouver.

• • •

Mr. and Mrs. Hugh Ferguson, of Linden Avenue, returned on Wednesday from California after a six weeks' holiday, which they spent most delightfully there, principally at Long Beach.

• • •

Major Harrison, of Parksville, has left for Winnipeg where he has secured a position. Major Harrison spent several months in Victoria while under the care of the S. C. B. at both Esquimalt and the Jubilee Hospital.

• • •

Dr. L. K. Poyntz, radiologist at Jubilee and St. Joseph's Hospitals, is making satisfactory recovery from a severe attack of influenza, and expects to be back on duty in a few days' time.

• • •

Mr. and Mrs. R. J. Robertson, of Linden Avenue, returned a few days ago from Portland, where they were suddenly called to attend the funeral of Mr. Robertson's mother, whose death took place recently.

• • •

A very enjoyable informal dance was given by Mrs. Sydney Child to members of the Vancouver Grass Hockey team last Saturday evening. Mr. Percy Fletcher, who umpired the game, added to the evening's enjoyment with musical selections.

• • •

Mrs. John Irving, formerly of this city, is a visitor from Vancouver, and a guest of Mrs. Herbert Stanton, 1220 Oxford Street.

• • •

Miss Roberta Short and Miss Eloise McClure were the guests of Miss C. Robertson, 735 Queens Avenue, having come over from Port Angeles with the basketball team. They left yesterday morning on the Soi Duc, having spent a most enjoyable week-end.

• • •

Mr. George Johnston left Victoria yesterday for Rivers Inlet. Mrs. Johnston and her two little daughters will join him there in about a month's time; in the meantime they will be the guests of Mrs. Johnston's aunt, Mrs. E. G. Prior, St. Charles Street.

• • •

Because so many of the artists and other members of the club are suffering from severe colds and influenza the Ladies' Musical Club announce that they are postponing the programme which was originally set for Wednesday evening. Due notice of the altered time of the March programme will be given.

• • •

Mr. and Mrs. Walter Luny were passengers on the S.S. Niagara from Honolulu on Sunday. Mr. and Mrs. Luny traveled extensively over the islands in their own motor, which they took with them. The roads were good and the climate delightful during their two months' stay, which, they pronounced, was all too short.

• • •

The Misses White, of Shanghai, are visiting in this city for a few days, and are guests at the Empress Hotel until Wednesday, when they will leave for California and Honolulu. For the past eight months they have been traveling extensively in Europe, visiting England, France, Belgium and Germany.

• • •

Miss Mamie Fraser is among the artists who will sing at the benefit concert to be given at the Empress Hotel on Friday, March 17, St. Patrick's Day. The programme is being arranged by Mrs. Bridges, who has had charge of a concert of this kind in celebration of "Ireland's Saint" for several years. The proceeds are to help the poor of Victoria.

• • •

Mr. and Mrs. Alexander Smith have been the guests of their relatives, Mr. and Mrs. D. D. Smith, of Wellington Avenue, for an enjoyable holiday of two weeks' duration. They left on Sunday afternoon's boat en route for their home in Lethbridge. They expect to make short stop-overs during the journey at several places of interest.

• • •

Mr. D. D. Smith, of Wellington Avenue, who has spent the greater part of the Winter here with his family, left for Vancouver on the afternoon's boat on Sunday en route for Regina, where he has large business interests. He was accompanied to Vancouver by Mrs. Smith, and together they will entertain their relatives, Mr. and Mrs. Alexander Smith, there for a few days before Mrs. Smith's return to her home here.

• • •

Mrs. Walter Jameson, of Newport Avenue, accompanied by her daughter, Miss Mary Jameson, leaves tomorrow for Los Angeles, to be gone for a holiday of two or three months' duration. Mrs. Jameson has rented her home in Oak Bay to Mrs. Armstrong, who recently purchased Judge Lampman's fine residence at York Place, Oak Bay. Mrs. Armstrong expects to spend some time in altering and renovating the latter place before taking up residence there.

• • •

Mr. Walter S. Chambers and his friend, Mr. Frank Pratt, were passengers from Honolulu on the SS. Niagara on Sunday. They cannot speak too highly of their delightful trip through Australia, New Zealand, etc., although in some places visited by them they found the climate rather warm for comfort. Mr. Chambers is greatly pleased, however, to be back in British Columbia, and is quite satisfied that no place can in any way surpass Victoria as a place in which to reside.

• • •

Mr. and Mrs. J. W. deB. Farris were the guests of honor at a dinner given on Saturday evening by Hon. J. D. MacLean and Mrs. MacLean at the Union Club. The dinner was followed by a bridge game at the home of the host and hostess. Mr. J. W. deB. Farris came over from Vancouver for the week-end and returned to the Mainland on Sunday evening. This is the third affair of the kind given during the last week or two for the former Attorney-General and Mrs. Farris, the Hon. T. D. and Mrs. Pattullo having been hosts at a dinner at their home on Newport Avenue a few days ago, and the Hon. William Sloan and Mrs. Sloan entertaining even more recently at the Union Club at a dinner given in honor of Mr. and Mrs. Farris.

• • •

Yesterday afternoon Mrs. T. J. Jones, "Dundath," Rockland Avenue, entertained at the tea hour in honor of her aunt, Miss Jane George, who has attained her ninety-first birthday. Miss George received the congratulations of the guests attired in a black satin dress with chemesette of rare old lace. The drawing-room was beautifully decorated with Spring flowers and fernery. Miss E. Humphreys presided at the tea-table, ably assisted by the Misses Thelma Jones and Kathleen Erb. The guests included: Mrs. Milne, Mrs. T. J. Paterson, Mrs. White, Mrs. Longstaff, Mrs. Dougan, Mrs. Henderson, Mrs. Staden, Mrs. Spencer, Mrs. E. Wootton, Mrs. McLennon, Mrs. Casey, Miss Casey, Mrs. Agar, Mrs. Hiscocks, Miss Lettice, Mrs. Jenkins, Miss Tolmie, Mrs. Walsh, Mrs. H. Grant, Mrs. Courtney, Mrs. Collson, Mrs. Drury, Mrs. Lewis, Mrs. McCulloch, Miss Churchill-Russell.

• • •

A most successful birthday party was held last Friday in the form of a surprise at the home of Mr. and Mrs. Herring, 950 Yates Street, in honor of their daughter Nancy. Dancing and games occupied the main part of the evening; delightful music was rendered by Mrs. Sims at the piano; F. Kenny, saxophone; T. Wilson, violin; G. Anthony, banjo. At 10:30 supper was served in buffet form by Mrs. Robertson, Mrs. Robinson and Mrs. Herring. A huge birthday cake adorned the centre of the table, decorated with kewpie dolls and lighted with candles. The guests present were as follows: Mr. and Mrs. Robertson, Mr. and Mrs. Ashby, Mr. and Mrs. Robinson, Mrs. Sims, Mrs. Jane, Mrs. Wishart, Miss C. Robertson, Miss M. Reid, Miss M. Burns, Miss B. Bray, Miss M. Market, Miss W. Dunn, Miss T. Winterfield, Miss D. Tate, Miss Painter, Miss M. Murray, Miss A. Jane, Miss R. Robertson, Miss T. Wishart, D. Robinson, B. Luptin, G. Campbell, F. Kenny, G. Anthony, B. Nex, D. Hall, I. Ray, K. Griffith, D. Johnson, B. Brinton, G. Thompson, J. Robertson.

• • •

Among the tea patrons at Spencer's yesterday, on the occasion of the "Spring fashion parade," were: Mrs. Wickham Smith, Miss Warnock, Mrs. H. Carmichael, Mrs. Myers, Mrs. S. Williams, Mrs. E. H. Mitchell, Mrs. A. Carmichael, Mrs. D. Clayton, Mr. R. Sutherland, Miss Walker, Mrs. H. L. Johnson, Mrs. Allen Dumbleton, Miss Collins, Miss Tait, Miss Oliver, Miss Rattenbury, Mrs. Steele, Mrs. Ohrt, Mrs. Sharkes, Mrs. Gaudin, Mrs. B. Johnston, Mrs. Norman, Mrs. Brien, Mrs. Combe, Mrs. Fleming, Mrs. G. A. Kirk, Mrs. MacLaren, Mrs. MacNee, Mrs. Gurney, Mrs. J. E. Day, Mrs. Sylvester, Mrs. Hollins, Mrs. Wilson, Mrs. Daly, Mrs. Clarke, Mrs. Fossan, Mrs. Nixon, Mrs. Denton Homes, Mrs. J. M. C. Keith, Mrs. R. H. Ley, Mrs. O. T. Goldsmith, Mrs. Vickery, Mrs. Maloney, Mrs. Charlie Brown, Mrs. Green, Miss Corbett, Mrs. F. D. Todd, Mrs. Archer Martin, Miss Meyers, Mrs. H. Kent, Mrs. Christie, Mrs. McDowell, Mrs. Booth, Miss Wood, Mrs. T. A. Morrison, Mrs. Newton, Mrs. Mason, Mrs. Bayley, Mrs. P. L. James, Mrs. Boyd, Mrs. Gordon Harvey, Mrs. McLean, Mrs. Hyndman, Mrs. Ellers, Major B. Webster, Mrs. Wm. Jackson, Mrs. Sidney Child, Mrs. A. Gray, Mrs. Innes Noad, Mrs. Floyd, Mrs. Q. P. Clark, Mrs. Dexter, Mrs. Furlong, Mrs. J. F. Scott, Mrs. Stuart Robertson, Mrs. Bennett, Mrs. Hall, Mrs. Fims, Miss Murray, Mrs. Deane, Mrs. Ellers, Mrs. P. D. R. Johnston, Mrs. Shrass, Mrs. H. A. Stuart, Mrs. Aucott, Miss Platt, Mrs. Bowley Turner, Mrs. Thomson, Mrs. H. Howard, Mrs. Edwards, Mrs. Matthews, Mrs. Sherman, Mrs. Findlay, Mrs. Irving, Mrs. A. M. Cook, Mrs. Stobart, Mrs. Russel Kerr, Mrs. O. B. Fleming, Mrs. B. Campbell, Mrs. Bone, Mrs. Errington, Mrs. T. Gore, Mrs. Holl, Mrs. McKeown, Mr. Balls, Lady Barnard, Mrs. A. W. Jones, Mrs. E. G. Prior, Mrs. Chas. Prior, Mrs. Kirk, Mr. Kirk, Mrs. Oothout, Mrs. Arthur Harvey, Betty Kirk, Mrs. Wilgress, Mrs. Graham, Mrs. Archer Martin, Mrs. Hyndman, Mrs. R. P. Clark, Mrs. Mayhew, Mrs. Galliher, Mrs. Ross, Mrs. Chas. Wilson, Mrs. Hodges, Mrs. Harry Briggs, Mrs. Slingsby, Mrs. Ketchen, Mrs. Gibson, Mrs. Hammond, Mrs. Shadgate, Mrs. Rattenbury.

BRENTWOOD

Mr. A. Hawthornwaite, of Bamberton, is spending a few days in the city.

• • •

Mr. and Mrs. Holland, of Keating, entertained a party of old friends from Winnipeg on Wednesday last.

• • •

Mr. and Mrs. H. Bown left on Monday for Vancouver, where they will remain for a few days before proceeding to their home in Saskatoon, Sask.

• • •

Mr. and Mrs. Crawford and party of Winnipeg, who are enjoying a holiday in Victoria, paid a visit to the Butchart Gardens on Saturday afternoon.

• • •

The sympathy of the community is extended to Mr. and Mrs. J. S. Reid, of Prospect Lake, in the death of their daughter, Maud Wallace Reid, who was well known and much beloved by a wide circle of friends.

NANAIMO

Mrs. Thomas Cunningham, of Wakesiah Farm, returned on Saturday night from a holiday spent with Mrs. Lloyd Smith, Chilliwack.

• • •

Mr. and Mrs. W. H. Tomkins, of Winnipeg, are visiting their cousins, Mr. and Mrs. W. L. Dunn. They are the parents of Miss Hazel Tomkins, the successful C. P. R. candidate for "Queen of the Winter Carnival."

• • •

Mr. and Mrs. R. H. Craig, of New Westminster, returned to the Mainland on the afternoon boat on Saturday, after a brief visit to friends in Nanaimo in the course of their wedding trip, arriving here from California.

• • •

Phyllis Green, daughter of Mr. and Mrs. John Green, celebrated her sixth birthday anniversary on Saturday evening at the home of her parents, Strickland Street. About twenty little girl friends joined with Phyllis in spending a most enjoyable time.

• • •

On the occasion of her leaving Nanaimo to take up a course in nursing at Ladysmith General Hospital, Miss Ruth Nash, Kennedy Street, was on Thursday evening given a farewell reception by a number of her friends. The event, which was held in the G.W.V.A. Hall, was attended by nearly 100 persons, a most enjoyable time being spent in dancing, while the serving of refreshments contributed to a most pleasant evening. During the course of the evening Miss Nash was presented with a handsome leather club bag, the presentation being made by Mr. Oswald Wardill, Miss Nash replying in words appropriate to the occasion.

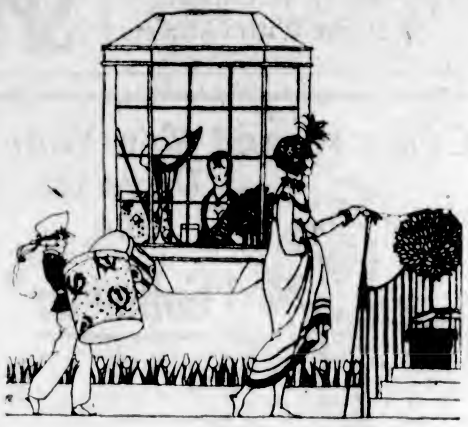

This Is an Unusual Exhibition of the Most Correct Apparel for Spring and Summer

Presenting complete and noteworthy assortments from every section. Women's apparel needs have been anticipated by this shop and you will find here only such lines as are up to the usual high standard which characterizes everything we sell.

The all important suit, silk or cloth dresses, coats, wraps, blouses, neckwear, hosiery, gloves, veils, veilings and last but not the least important is the Spring Hat.

The special displays merit your attention; style, quality and value being the outstanding features. Visit this shop today.

—Drysdale's Garment Shops

Gordon Drysdale LIMITED

1211 Douglas Street

DRINK MORE WATER IF KIDNEYS BOTHER

Eat Less Meat and Take Salts for Backache or Bladder Trouble

Uric acid in meat excites the kidneys, they become overworked; get sluggish, ache, and feel like lumps of lead. The urine becomes cloudy; the bladder is irritated, and you may be obliged to seek relief two or three times during the night. When the kidneys clog you must help them flush off the body's urinous waste or you'll be a real sick person shortly. At first you feel a dull misery in the kidney region, you suffer from backache, sick headache, dizziness, stomach gets sour, tongue coated and you feel rheumatic twinges when the weather is bad.

Eat less meat, drink lots of water; also get from any pharmacist four ounces of Jad Salts; take a tablespoonful in a glass of water before breakfast for a few days and your kidneys will then act fine. This famous salts is made from the acid of grapes and lemon juice, combined with lithia, and has been used for generations to clean clogged kidneys and stimulate them to normal activity, also to neutralize the acids in urine, so it no longer is a source of irritation, thus ending bladder weakness.

Jad Salts is inexpensive, cannot injure; makes a delightful effervescent lithia water drink, which everyone should take now and then to keep the kidneys clean and active. Druggists here say they sell lots of Jad Salts to folks who believe in overcoming kidney trouble while it is only trouble.

(Advt.)

Shingle Company Gets Extension

VANCOUVER, March 13.—The Dominion Shingle Company, Limited, the largest shingle concern in the province, was granted a year's extension on $500,000 of debts this morning. A. P. Foster is to act as trustee for the creditors.

New Bishop of Saskatchewan

SASKATOON, March 13.—In a church filled with a vast crowd, the Right Rev. C. Exton Lloyd, pioneer of the Church of England in Canada, was Sunday morning consecrated as Bishop of Saskatchewan. All the glory of the church and the wonderful story of her early ventures in the West were epitomized in the personages assembled in the chancel of St. John's Church.

Harry Greb Is Winner In Fight With Gibbons

SPORTING NEWS

England Beat Wales in International Soccer

Come In and Try Your Drive on the "Golfmeter"

The "Golfmeter" not only tells you whether you hit the ball true, but it tells you how many yards you can drive. Come in today and try a few practice strokes on the golfmeter.

Special Sale of Golf Clubs

Reg. $3.25 and $3.75. Sale Price, each $1.95
Reg. $6.25. Sale Price $3.75
Reg. $7.00. Sale Price $3.95
Reg. $8.50, Ivory Faced Drivers, etc. Sale Price $4.75

Peden Bros

719 Yates Street Phone 817

WOOD **WOOD**

CHEMAINUS MILLWOOD, per cord $5.50
Choice DRY Fir Stovewood . $7.75
Finest No. 1 Fir Cordwood (cut 12 or 16-inch) $9.00
Blocks Inside, and Heavy Bark Wood

4116 Gov't. St. Phone 564 **The Island Wood Co., Ltd.** Burges Gadsden Manager

SAANICHTON BASKETBALL

A game of basketball between the Saanichton team and the Shawnigan Lake quintette took place at the Agricultural Hall, Saanichton, on Saturday evening. The visitors played a fast game but were too well checked by their opponents to make much headway. At half-time the bulletin displayed was 8-4 in favor of the home team. With the resumption of play, however, the local boys put up a much better fight. Although every inch of the play was well contested, the home team kept well ahead and the final count was 31-12 in favor of Saanichton.

The visiting team accepted defeat in a sportsmanlike manner, and a return match will take place at Shawnigan in the near future.

The line-up was as follows:

Shawnigan Lake—Stan Gardiner and W. Chester, forwards; George Kingsley, centre; J. Chester and F. Yates, guards. E. Gibson, Spare.

Saanichton—R. Crawford and J. Lannon, forwards; A. Buckle, centre; M. Lannon and W. McNally, guards.

Two games are scheduled to take place in the West Road Hall during this week. The West Road club will play against the Saanichton basketball team on Monday evening, and on Wednesday evening a team from Victoria will be on hand to give the boys a match.

FLORIDA GOLF

JACKSONVILLE, Fla., March 11.—George Kerrigan, Saransworth, N.J., won the Florida open golf title at the Florida Country Club here on Saturday with a total score of 297. Pat Doyle, of St. Louis, with 298, was runner-up, while Gene Sarazen, Pittsburg, Southern open title holder, and Cyril Walker, Englewood, N.J., with 299, were tied for third honors.

"---and we are a healthy, happy family now"

—J. R. Cowell

TINGLING with abundant energy, appetites hearty, nerves strong and steady and their faces radiant with the glow of perfect health, the entire family of J. R. Cowell, well-known fruit grower, R. F. D. No. 1, Fruitland, near Hamilton, Ont., are an eloquent tribute to the powers of Tanlac, the greatest family medicine the world has ever known.

"I have put Tanlac to the test many times right in my own family and it hasn't failed me once," declared Mr. Cowell. "It not only overcame a case of stomach trouble and rheumatism of eight years' standing for me, but it keeps every member of my family healthy, happy and strong. We are delighted with it."

And the experience of this family is only typical of thousands of others whose statements are on file in the Tanlac offices. Hardly a day passes that does not bring scores of such messages of praise from every part of Canada and the U.S. from families where father, mother, son and daughter have all found health, contentment and the joys of living through simply taking a course of Tanlac.

Take, for instance, the case of Mrs. Agnes Moorecroft, 60 Galt Avenue, Toronto, Ont., who says: "Ever since Tanlac restored my health and built me up twenty pounds two years ago, it has been the family medicine at my house. It keeps us all so well and strong you would hardly find a healthier, happier faimly."

Or that of Wm. H. Gibbons, 711 Alexander Avenue, Winnipeg, well-known passenger conductor on the Canadian Pacific R.R. He says: "We have all tried Tanlac several times, always with remarkable results. It keeps the entire family in the finest health and we think there's no medicine to equal it."

In Montreal, Mrs. Anabelle Enright, 33 LaSalle Road, writes: "We will never be without Tanlac in our house after the remarkable way it has built up my son, my daughter and myself to where we are the very picture of health."

Representative of Nova Scotia is the case of Richard H. Weeks, 13 Cabot Place, Halifax. He says: "We are enthusiastic about Tanlac. The way it restored my own health and brought out my little boy who had been puny for years was simply wonderful. From now on Tanlac is the family medicine for me."

From far-away Providence, Rhode Island, U.S.A., comes this remarkable statement: "Nothing but the best medicine in the world could stand the four rigid tests we have put Tanlac through," says Louis Gingras, of 9 Harrison Avenue. "My wife, my son, my daughter and myself have all been built up from a half sick, run down, worn out set of people into a healthy, happy family, brimful of new life and energy."

"I am the mother of eighteen children and have found Tanlac such a fine family medicine that I want to help others find out about it," declares Mrs. Solomon Grenier, 1443 Logan Street, Montreal, P.Q.

And on through the list, men, women and children from every part of Canada and the United States unhesitatingly come forward and tell in words ringing with sincerity of the wonderful benefits of health and happiness that Tanlac has brought into their homes that were formerly darkened by the gloom of sickness, suffering and despair.

And should yours be one of those homes where any member of the family is thin, run down and weakened from loss of appetite, caused by indigestion and stomach troubles, you have at your very door the means that will no doubt bring the sunshine of vigorous health back into their lives and yours, just as it has done in so many thousands of other cases. Do not delay. Get a bottle of Tanlac from your druggist today.

Tanlac is sold in Victoria by Owl Drug Co., and leading druggists everywhere. (Advt.)

WELSH SOCCER TEAM LOSES TO ENGLAND

Only Goal Scored in First Few Minutes by Kelly—Twenty-Five Thousand Spectators See the Match

LIVERPOOL, March 13.—In an international soccer game here today, witnessed by 25,000 people, England defeated Wales, 1 to 0. The weather was Spring-like.

The English right wings, Kelly and Walden, began by carrying the ball well into the Welsh half-back territory. The ball was carried back into centre field to Rawlings, but he failed to reach it; Jones stepped in and cleared, and a dangerous situation was saved. England staged another attack, and Rawlings was given the ball. He was headed for the goal when brought down unfairly. From the free kick which followed, Kelly secured and scored for England. The game had been in progress only two minutes and a half.

The Welshmen retaliated vigorously, Len Davies sending Vizard away with a long, swinging pass. When the latter was challenged, he shot wild. The Welshmen took heart, however, from the rally and gradually improved. They were rarely allowed a clear shot at goal by the English backs during the half, but for the remainder of the time till the interval both teams played stubbornly, and plenty of skill and energy were displayed.

In the early part of the second half the Welsh right wing, Titmuss, was injured, and play stopped while he recovered. The English forwards, when the game was resumed, did some pretty passing movements, but shots on goal went wide. Bromilow and Smith, the English wings, proved themselves exceedingly capable. Woosnam, acting as English captain, was prominent both in attack and defence. Over-eagerness spoiled a number of good movements by both sides, and the match deteriorated for a while, but towards the end England rallied, and Smith and Walker both hit the upright with fast shots, and before the attack ended Peers twice fell full length in saving shots from Rawlings and Bromilow. Wales attacked before the finish, but failed to score, leaving the Englishmen victors by the narrow margin of 1 to 0.

The Line-Up

The teams lined up as follows:

England—Davidson (Wednesday); Clay (Hotspur), Titmuss (Southampton), Moss (Aston Villa), Max Woosnam (Manchester City), Bromilow (Liverpool), Walden (Hotspur), Kelly (Burnley), Rawlings (Southampton), Walker (Aston Villa), W. Smith (Huddersfield).

Wales—Peers (Port Vale), W. Evans (Southend), Russell (Plymouth), M. Evans (Cardiff), J. Jones (Crystal Palace), Merthys (Wrexham), Davies (West Bromwich), Richards (Wolverhampton), L. Davies (Cardiff), L. Hall (Swansea), Vizard (Bolton).

Y. M. C. A. BASKETBALL

A large number of interested spectators were present in the Y. M. C. A. gymnasium Saturday night, when some really high-class basketball was played by the Tillicums from Knox Presbyterian Church, who clashed with the Um Tombis of the First Congregational Church. The game was fast from the start to the finish and caused much excitement.

The Um Tombis made a fine start in the first half of the game, putting the score to eight to three in their favor, but the second half saw the Tillicums right on their toes and proving themselves to be too much for their opponents, making the score at the finish 23 to 9.

The star men for the Tillicums were McKenzie and Kilpatrick, and Easton and Thomas were the scorers for the Um Tombis.

The line-up of the teams was as follows—Tillicums: McGregor, McKenzie, Partington, Kilpatrick, Bickle and Laing. Um Tombis: Easton, Greaves, Thomas, Howard, Longly and Campbell.

CHESS TOURNAMENT OPENS GOOD FRIDAY

The annual chess tournament under the auspices of the British Columbia Chess Federation will open at Victoria on Good Friday, April 14, at 10 a.m. Play will continue throughout Friday and the Saturday and Monday following, beginning each day at 10 a.m., and continuing till 10 p.m., with an intermission from 2 p.m. to 6 p.m. each day.

The entrance fee for the major event is three dollars, for the minor event, one dollar, and all entries must be in the hands of the secretary not later than Friday, April 7.

The championship of the Province will go to the winner of the major event, who will also receive a suitably engraved gold medal, and will have custody for one year of the Bowser Shield.

The winner of the minor event will receive a suitably engraved silver medal.

Entries must be sent and all communications addressed to the secretary-treasurer, W. J. Barker, 1923 Fernwood Road, Victoria, B.C.

BILLY MISKE SIGNED FOR BOUT WITH MADDEN

ST. PAUL, March 13.—Billy Miske, St. Paul light-heavyweight boxer, has signed to meet Bartley Madden, in a 10-round, no decision bout here March 27.

NEW YORK, March 13.—Babe Ruth's contract carries no provision for a bonus on each home run as was reported from Hot Springs the day the slugger came to terms with the New York Yankee club owners, it was officially announced today by Col. Jacob Ruppert, part-owner of the club.

LYONS PROPOSED AS SCENE OF NEXT OLYMPIC GAMES

PARIS, March 13.—The possibility of holding the 1924 Olympic games at Lyons is being considered today as a way out of the controversy that has arisen in connection with plans to stage the event at Paris. It was decided to ask Baron Pierre de Goubertin, of the International Olympic committee, to agree to transfer the games to Lyons, and, if the committee looks favorably upon such a proposition, the matter will be taken up at next Friday's meeting of the cabinet.

HUTCHISON BREAKS RECORD FOR COURSE

Golf Champions Play Sensational Game on Georgia Links—Long Driving Featured the Contest

MACON, Ga., March 13.—Jock Hutchison, British open golf champion, broke the record of 71 on the Idle Hour Club course on Saturday, making the eighteen holes in 69. Hutchison and Jim Barnes, American open golf champion, won their match of thirty-six holes from Bobby Jones, of Atlanta, and Jack Oke, former Canadian champion, by eleven up.

Hutchison, Barnes and Jones played a sensational game over a rain-washed course, driving hard and splitting the middle of the fairways for 225 to 275 yards.

One of the features of the match was a drive by Jones for 300 yards, reaching the green on his next shot, a distance of 275 yards and chalking up with a birdie. Hutchison registered seven birdies during the match.

S. S. BASKETBALL

Tillicums and Bays met at the Y. M. C. A. gymnasium Saturday night in the fastest game of the "B" League basketball series.

Bays gained an early lead, "Tiny" Ryan doing some fine shooting. Geo. McCann was the leading light on the Tillicums' line-up, his work being the feature of the game.

Bays led by one point at half-time.

In the second period Bays gained a 9-point lead and looked like sure winners, but Tillicums suddenly let loose a burst of speed and by continued hard play had the score tied. De Carteret and Breckenridge were the leading figures in the rally, each getting 6 points.

With the game almost over and Bays leading by one point, De Carteret startled the crowd with a nice shot, thereby winning the game for the Tillicums by 26 to 25.

"Dad" Hartley scored some fine baskets for the Bays; Kenny also showing up well.

Bob Whyte refereed and the line-ups were:

Bays—Ryan, Kenny, Hartley, Watson, Melville.

Tillicums—Willoughby, McCann, Nachtrieb, De Carteret, Breckenridge.

James Bays, 26; Midgets, 16

The Midgets lost their position at the top of the Boys' Intermediate "B" League, when they lost a hard game to the James Bay boys.

Robinson, of the Bays, played a fine game, scoring 12 points. Moffat was the best defence man, his checking keeping the Midget forwards well under control.

Foubister, Skipworth and Wright played well for the Midgets. The teams:

Bays—Hartley, Stevens, Robinson, Lupton, Moffat.

Midgets—Murray, Wright, Broadwell, Foubister, Skipworth.

St. Andrew's, 31; K. of C., 21

St. Andrew's Senior "B" five won a fast game from the K. of C. lads. Ed. Cobley was in good shooting form, scoring 14 points for the winners.

MacDonald, at centre, was the outstanding star of the K. of C. team, scoring 13 points; Geiger also playing a fine game.

Lewis Fatt refereed. The line-up:

St. Andrew's—H. MacRae, E. Squires, Ed. Cobley, "Bill" Erickson, Dave Barclay.

K. of C.—E. Geiger, M. Dunn, J. MacDonald, A. Rivers, J. Carlin.

Tonight's Games

Three games are billed for tonight at the First Presbyterian gymnasium, as follows:

8 p.m.—Intermediate "B" Boys, Adanacs versus Bays.

8:35 p.m.—St. Andrew's versus Falcons.

9:15 p.m.—Midgets versus Reformed Episcopals.

S. O. E. Football Meeting

Players, members and supporters of the Sons of England Football Club are asked to attend a meeting to be held tomorrow at 8 p.m. in the Veterans of France headquarters.

Constipation

Relieved Without the Use of Laxatives

Nujol is a lubricant—not a medicine or laxative—so cannot gripe.

When you are constipated, there is not enough lubricant produced by your system to keep the food waste soft. Doctors prescribe Nujol because its action is so close to this natural lubricant. Try it today.

Nujol

HARRY GREB WINS FROM TOM GIBBONS

Human Windmill Lands Plenty of Swings—Gibbons' Blows Are Too Light to Be Effective

NEW YORK, March 13.—Harry Greb, of Pittsburg, tonight defeated Tom Gibbons, of St. Paul, according to the judges' decision, after their 15-round match in Madison Square Garden.

Greb, styled the human windmill, swung hard rights and lefts to Gibbons' head throughout the contest, and his speed prevented the St. Paul man from carrying out effectively his famous body attack, with which he has knocked out within the last two years more than forty opponents.

Gibbons' punching was all for the body, and the blows he landed were light. GIGbbons gained five of the rounds, the second, third, tenth, eleventh and twelfth, and the remainder, with the exception of the fifth and seventh, which were even, went to Greb.

The match, held for the benefit of the New York Milk Fund, brought out members of society and several prominent personages. Jack Dempsey, heavyweight champion, sat next to John McCormack, the singer. A cosmopolitan crowd of 13,000 persons witnessed the fight.

The Fight by Rounds

Round One—Greb rushed at Gibbons, and when they clinched the referee had difficulty in separating them. They exchanged light body blows at close quarters. The pace was fast, but the blows were few. Greb landed a hard left to body and brought blood from Gibbons' mouth with a right at the end of the round.

Round Two—Greb worked a left to body. Gibbons crossed a right to the jaw. He sent rights to the body. They exchanged hard punches to the stomach at close quarters.

Round Three—Greb landed a right to the jaw. They exchanged rights to the head. Greb swung three light lefts to the jaw. Gibbons sent left to the stomach and Greb crossed a right to the chin.

Round Four—Greb sent left to the jaw, when Gibbons missed a right swing for the body. Greb sent left to the stomach. They exchanged rights to the jaw. Gibbons landed a straight left to the chin. They exchanged rights to the body.

Round Five—Greb sent right to face. They exchanged light blows at close quarters. Gibbons sent hard left to jaw. Gibbons swung rights and lefts to jaw. Greb returned with rights and lefts to the body.

Round Six—Gibbons hooked left to stomach. Greb sent rights and lefts to Gibbons' jaw. Gibbons sent a straight left to stomach. Greb found his jaw with a right.

Round Seven—They exchanged a series of light blows to the body and head. Gibbons hooked left to jaw. Greb sent a hard right to face, Gibbons returning a right to the body.

Real Windmill Style

Round Eight—Greb swung hard rights to Gibbons' head. Gibbons hooked left to stomach. Greb sent a straight left to the jaw, and Gibbons appeared hurt. Greb followed this with a series of swings, lefts and rights, to the head, and was whirling in his best windmill style at the bell.

Round Nine—Greb was on top of Gibbons from the first, and landed a few good blows on the body, but in his eagerness he swung wildly. They exchanged straight lefts to the stomach. Greb swung to jaw and took left to jaw in return. Gibbons landed a stiff inside right to the chin.

Round Ten—Gibbons swung lefts to body. Greb sent left to jaw. Gibbons hooked left to chin and right to body. Gibbons swung hard left to stomach.

Round Eleven—Greb swung a left to the face. Gibbons sent hard lefts to the stomach. Gibbons sent a hard right to the jaw after taking a stiff left to the chin. They punched hard at close quarters.

Landing His Swings

Round Twelve—Gibbons sent two hard lefts to the body and hooked a left to the chin. Greb returned rights to head and body. Gibbons sent a straight right to the body. Greb swung a left to jaw.

Round Thirteen — Greb swung rights and lefts to the head. Gibbons hooked left to the body. While Gibbons played for a knockout punch, Greb hammered his head and body with swinging rights and lefts.

Round Fourteen—Greb continued his swinging assault to the head and the body. Gibbons swung a left to the stomach. Both missed many chances for effective punching through wildness. Gibbons landed a light left to the stomach.

Round Fifteen—Gibbons hooked a left to the chin. They exchanged rights to the head. Gibbons continued his body assault, but it was apparently of little effect. Gibbons swung left to the jaw. Greb landed a right to the head at the bell.

Neither man landed a blow powerful enough for a knockdown. It was their fourth ring engagement. In their previous bouts Gibbons had won two on newspaper decisions.

Greb weighed 163½ pounds and Gibbons seven and a half pounds heavier.

Tait Beats Engle

NEW YORK, March 13.—Clonie Tait, of Winnipeg, claimant of the Canadian lightweight boxing title, won the judges' decision over George Engle, of San Francisco, in an eight-round preliminary.

In other bouts Abe Goldstein, New York bantamweight, received the judges' decision after an eight-round bout with George Marks, of San Francisco, and Kid Kaplin, of Meriden, Conn., received the judges' decision after an eight-round match with Al Wagner, of Philadelphia.

The famous Shoshone caverns at Lime Spur, Mont., have never been fully explored owing to their great extent.

Guaranteed for Two Years

PHILADELPHIA DIAMOND GRID BATTERY

There is no more certain way to save money than to get maximum value for the money you do spend.

For example, buy a Philadelphia Battery for your car and be free from battery trouble until March, 1924. We guarantee this.

WEILER AUTO SUPPLY HOUSE

Douglas St. at Broughton (New Otto Weiler Building)
TELEPHONES: Office, 659; Battery Dept., 669; Night Phone, 68

TO RENT

Furnished

Collinson Street (close in), 4-roomed bungalow, gas range $30.00
Ladysmith Street, 5-roomed house, fully furnished $25.00
Brighton Avenue, 5 rooms, piano $55.00

Unfurnished

Flat, 4 rooms, gas stove, James Bay, close in $25.00
Esquimalt, 9 rooms (boarding house) . $35.00

ARTHUR COLES

Real Estate and Insurance

1205 Broad Street Telephone 65

BURN OUR

COAL

VICTORIA FUEL CO.

PHONE 1377

A. R. GRAHAM E. M. BROWN

1203 Broad Street

Gymnasium Classes and Group Games

for business and professional men, wage-earning young men, working boys and school boys, are conducted regularly at

THE Y. M. C. A. BUILDING

Cor. Blanshard and View Streets

This scientific and systematic exercise, followed by an exhilarating shower bath and a swim in the big, comfortably heated swimming pool is

THE BEST KIND OF A SPRING TONIC. TAKE SOME.

OLD COUNTRY FOOTBALL

LONDON, March 13.—Soccer games played today in the Old Country resulted as follows:

Second Division

Wednesday, 3; Coventry, 2.

Third Division

Northern Section

Wigan, 1; Chesterfield, 2.

At Leyton (friendly)—Corinthians, 2; Queen's Park, Glasgow, 0.

Rugby Results

LONDON, March 13.—Rugby Union games played today resulted as follows:

Coventry, 11; Crumlin, 0.

Abertillery, 14; Neath, 4.

FISHERMEN!

Make your reservations early. Rates $3.50 up. American plan. Hot and Cold Water in Every Room.

RIVERSIDE INN, Lake Cowichan

YALE SWIMMER MAKES WORLD RECORD PLUNGE

NEW HAVEN, Conn., March 13.—The world's record of 36 2-5 seconds in the 75-foot plunge was broken by N. T. Guernsey of Yale, his time being 36 seconds, in the Carnegie Pool here Saturday night. Guernsey held the previous record.

The Yale Varsity relay team, in a special 600-yard relay race against the Yale freshmen, beat the world's record by 3 4-5 seconds. Their time was 5 minutes, 49 3-5 seconds.

The former record was 5 minutes, 53 2-5 seconds, held by Outrigger Canoe Club of Hawaii, made in Honolulu, August 3, 1921.

How Ironized Yeast Fills Out Figure

And Puts New "Pep" and Energy in Thin, Nervous, Rundown Folks

Hundreds of thousands of people all over the country are now taking IRONIZED YEAST tablets for health with results which in many cases are actually astonishing. For thin folks to gain five pounds or more on the very first package is not unusual. Complexions blotched with pimples, etc., are very often entirely cleared up within 10 to 14 days. As for increasing "pep" and energy, apparent "miracles" are reported by folks who were formerly rundown, weak, and lacking in physical and mental vigor.

FREE! Mail coupon below for Amazing Three Day Trial Treatment of IRONIZED YEAST. Watch the Results!

Here Is The Secret!

Nature intended that you should have a well developed figure, with the clear skin, sparkling eyes, strong nerves and rugged strength that goes with it. And if you are now thin and run-down it is because certain of Nature's laws have been disobeyed. Nature requires that we get a proper amount of vitamines and iron in our systems. But these two essential elements are lacking in the modern diet. That is why so many of us are thin and run-down.

Yeast Best When Ironized

The thing to do is to supply this lack by taking with each meal two tiny IRONIZED YEAST tablets which contain in highly concentrated form, a specially cultured yeast grown under the strictest supervision for medicinal purposes—a yeast unequalled for its richness in the essential Water Soluble B vitamines. In addition it contains the correct amount of the two other vitamines—Fat Soluble A and Water Soluble C—which are equally important to health. These three vitamines bring excellent results even if taken alone—but when taken with a proper amount of easily assimilated organic iron, as in IRONIZED YEAST, these results are secured often in just half the usual time.

Watch The Results!

Note how IRONIZED YEAST immediately increases your appetite—how it enables you to get real joy out of every morsel of food you eat. See how quickly it drives away pimples, blackheads, etc., and how your newly acquired "pep" makes hard work or play a pleasure instead of a task. Try IRONIZED YEAST today! Pleasant to take—will not cause gas or in any way upset the stomach. Each IRONIZED YEAST tablet wrapped air-tight in waxed sanitary glass mode, thus assuring 100% purity and strength. Special directions for children. Go to your druggist or mail coupon today—NOW!

WARNING!

Not all yeast will give the desired results. There are certain types of yeast which have absolutely no value medicinally. By insisting on the genuine IRONIZED YEAST, and refusing cheaper imitations or substitutes you can be sure that you are taking a vitamine tonic treatment which is unsurpassed in effectiveness, convenience and genuine health-building value.

Free Trial Coupon

Harold F. Ritchie & Co., Ltd. Dept. 46.
10 McCaul St., Toronto

Please send me the famous three day free trial treatment of IRONIZED YEAST.

Name ....
Address ....
City .... Prov. ....

Only One Trial Package to a Family

Note:—IRONIZED YEAST is sold at all Drug Stores on our guarantee of complete satisfaction from the first package or your money refunded.

Sales Representatives: HAROLD F. RITCHIE & CO., Ltd., Toronto

ST. PATRICKS TEAM DEFEATS SENATORS

Last Night's Contest in Ottawa Proves Scoreless—Toronto Men Will Now Meet Millionaires for Cup

OTTAWA, March 13.—St. Patrick's Hockey Club of Toronto will defend the Stanley Cup against Vancouver, the Western challengers. Tonight's nothing-to-nothing score gave the Queen City hockeyists a margin of one goal on the round by reason of a 5 to 4 victory in Toronto on Saturday night.

The game in the Ottawa arena tonight was played on ice inches deep in water. The condition of the ice added strength to the Toronto plan, which was to retain the one-goal lead already attained. Good stickhandling was well nigh impossible, and while the Ottawas for three-quarters of the way tried by dexterity to close in on the opposing nets, the St. Patrick's were content to shoot from a point position and keep the Senators from scoring.

Practically all through the play the visitors presented a six-man defance, and probably not more than a dozen times during the night did the green shirts penetrate into the Ottawa territory.

The Ottawas had all the better of the play, and should have won by a wide margin. Twice or thrice the visitors did try seriously to increase their lead. In the last six minutes of play Benedict made two most brilliant stops. While St. Patricks rallied on the defensive, the Ottawas tried everything to coax victory to their standard, but all in vain. For fifteen minutes at the end they threw everything into the attack, leaving only Benedict to guard the nets.

REGINA VICTORIAS BEAT FORT VILLIAM

WINNIPEG, March 13.—Regina Victorias, winners of the Saskatchewan Hockey League, upset the dope somewhat tonight when they took a two-goal lead over the fast-rateling Fort Williams, champions of the Thunder Bay League, and conquerors of the Brandon sextette, by a score of 3 to 1, in the first game of the Allan Cup semi-finals.

The Fort William team outplayed their opponents for forty of the sixty minutes of play, but could not shoot their defence.

AUSTRALIAN CHAMP COMES TO THE STATES ON DEMPSEY'S TRAIL

VANCOUVER, March 13.—Seeking a bout in the United States, with particular reference to Jack Dempsey, Jim Tracey, heavyweight champion of Australia, arrived here on the Niagara from the Antipodes, and will leave for Milwaukee tomorrow night. There he will place himself under Tom Andrews' wing. Andrews has arranged a bout for Tracey and Bill Brennan it is understood. Tracey's fighting weight is 196 pounds. He weighs 224 now, but can easily get down to fighting weight he says. He is 24 years old and has been fighting seven years.

TELEGRAPH SWIMMING MEET WILL BE FEATURE

Swimming clubs from the Y.M.C.A.'s of Saskatoon, Brantford, Ont.; Fort William, Regina and Victoria are staging a big telegraphic swimming meet on Monday next, March 20.

All the contests will be held at as nearly the same time as possible, the results being telegraphed to Saskatoon and then relayed out from there.

A short while ago the local club held a similar meet with Honolulu "Y," and made a very creditable showing. This time they figure on taking premier honors, as the records already made by the "Y" club here compare very favorably with those made on the prairie.

ARGENTINE SWIMMER SETS WORLD'S RECORD

BUENOS AYRES, March 13.—Ramenio Maciel, an Argentine student, yesterday completed a record swim from Colonia, Uruguay, to this city, a distance of 44 kilometres, about 27 miles, across the Plate estuary. He was in the water 24 hours, 30½ minutes, beating the previous record by 30 minutes. This is said to be a world's record for endurance swimming.

LONDON BETTING

LONDON, March 13.—Odds of 10 to 1 are taken and offered against Southampton for the Grand National Steeplechase, which will be run on March 24.

In the Lincolnshire Handicap, to be run on March 22, 10 to 1 is taken and offered against Roman Bachelor.

Tendler Beat Sheppard

NEW YORK, March 13.—Lew Tendler, of Philadelphia, defeated Johnny Sheppard, former British lightweight champion, in the third round of their 12-round match in Brooklyn Saturday night. The referee stopped the fight to save Sheppard from further punishment.

CLOSING FOOTBALL BATTLES INTERESTING

Clubs Fighting Hard in Struggles for Promotion and to Escape Relegation to Lower Divisions

LONDON, March 13.—With the present football season drawing to a close, principal interest now centres in the struggles for promotion and the fights to avoid relegation to a lower division.

Liverpool appears to be pretty sure at the head of the first division, but an interesting battle is taking place among the clubs at the bottom of that league, namely, Arsenal, Bradford City and Manchester United. Arsenal now occupies the last place, which is a hard fate for a team that nearly reached the semi-finals. Oldham, who were fourth from the bottom, accomplished a brilliant performance in winning at Burnley, thereby probably ending the first division champions' chance of repeating last season's success. Huddersfield, who are fancied as Tottenham's opponents in the cup final, had a bad time at the hands of the brilliant Middlesboro forwards, but Cardiff City showed by their decisive victory at Sheffield that their cup failure against Tottenham had not affected their league form. Tottenhom and Preston North End, the cup semi-finalists, both scored usful victories, but the other two semi-finalists, Notts County and Huddersfield were fourth.

Notts Forest, Stoke and West Ham are fighting for first place in the second division, with very little margin between them.

In the third division, Southern section, Plymouth further strengthened their lead, but Southampton is by no means out of the race. The feature of Saturday's results was the paucity of goals scored by the losing teams, whilst the visiting clubs generally had a poor time.

Army Teams Draw

PARIS, March 13.—The French army and the British army played a drawn soccer game here on Saturday afternoon. The score was one all.

International Hockey

DUBLIN, March 11.—In an invitation hockey match here on Saturday England defeated Ireland 3 to 2.

H. C. of L. Coming Down

TRENTON, N.J., March 13.—Governor Edwards today signed the Evans bill, limiting to $15 the maximum price for a seat at a boxing exhibition.

TORONTO GRANITES BEAT IROQUOIS FALLS

TORONTO, March 13.—Granites defeated Iroquois Falls, 6-2, tonight, and eliminated the Northern O.H.A. champions from the Allan Cup series.

As the curlers won the first game 3 to 1, thay take the round 9 to 3, and will now play either the Montagnards, of Ottawa, or the Sons of Ireland, of Quebec, in the semi-finals on Thursday and Saturday of this week.

NOMINATIONS HEAVY FOR KENTUCKY DERBY

LOUISVILLE, March 13.—Ninety-two leading 3-year-old American thoroughbreds have been named for the forty-eighth Kentucky Derby, which will be run at Churchill Downs May 13. Practically every eligible that gave promise as a 2-year-old of proving formidable on the turf is on the list, according to officials of the Kentucky Jockey Club.

PATRICKS CONSIDERING SIX-MAN HOCKEY FOR THE COAST LEAGUE

VANCOUVER, March 13.—Six-man hockey may be the rule in the Pacific Coast league games next season. The Vancouver Province says that while nothing has been decided, the question is under consideration.

INDOOR BASEBALL

Artillery Beat Machine Gunners in Opening Game at Work Point

Last night at Work Point barracks the Garrison Artillery and the Machine Gunners started the ball rolling for the indoor baseball season when they played a very exciting game. The artillerymen were successful in beating their opponents by the small margin of two runs, the final score being 9 to 7.

Quite a crowd of spectators gathered to see the match, and the supporters of each team seemed quite satisfied with the display, as the brand of baseball was certainly good for so early in the season. Tomorrow night the Artillery will clash with the Princess Pats, last year's champions, and a battle royal is expected.

Football Coincidence

A football enthusiast draws attention to a remarkable coincidence in last Saturday's results in the Old Country. In the first, second and southern league games the gross results were the same in each league. In each eleven games were played, and seven home and two "away" teams won, with two draws in each.

TESTAMENT GIVES TROUBLE TO COURT

Man Makes His Own Will in Local Hotel Leaving Estate to Sisters, But Did Not Understand Requirements

Thomas Gilligan, a native of Victoria, died in Seattle on November 16 last, aged 58 years, having made his own will in the St. James Hotel, Johnson Street, on October 17, 1919, by which he bequeathed his estate, valued at $4,500 to his sisters in this city; and the fact that he did not properly understand the attestation clause of a will was the occasion of some trouble to Mr. Justice Morrison yesterday, when Mr. Knox Courtney applied in Chambers for letters of administration of the estate.

Mr. Courtney said that the will was witnessed by Fred White and J. Simpson, but that he had been unable to find any trace of those witnesses. Counsel had been unable to apply for probate and get the will approved by the registrar because the testator had omitted the attestation clause, the clause which shows that a will has been signed by the testator in the presence of the witnesses, and witnessed by each of them in the presence of the other.

Mr. Courtney further explained that the estate had been willed to the testator's sisters, Mrs. Mary Catherine Keown, of Victoria, and Mrs. James Quain, of Port Alberni; and there seemed to be no doubt that the document was a true expression of Thomas Gilligan's intention as to his property. The testator had been well known here all his life, and had been working for the Boeing Airplane Company, of Seattle, just previous to his death.

Mr. Justice Morrison examined the will, together with some independent specimens of the testator's handwriting and signature, and said that there seemed to be no doubt that the document was genuine. If that could be shown, said the court, it ought to be possible to grant probate; and it should not be necessary to resort to the more expensive procedure of taking out letters of administration.

The application was adjourned until today, when Mr. Courtney will make formal application for probate.

NORRIS GOVERNMENT PRESSES TEST VOTE

WINNIPEG, March 13.—A resolution censuring the Norris Government has been on the Manitoba Legislature's order paper for some weeks, and the administration forces, it is reported today, may make an effort tomorrow to force it to a vote.

The Government does not control a majority of the House, and, unless it is given the support of several opposition members, it will be defeated. Premier Norris and his ministers are said to expect an adverse vote, and it is believed that their resignations would be placed before the Lieutenant-Governor at once in that event.

Caught With Opium

VANCOUVER, March 13.—Wong Fee has been arrested and is being held at Powell River by Provincial Constable W. H. Hebley, on a charge of having opium in his possession, according to word reaching police officials here today. Fee was arrested near Stillwater, and is alleged to have had 25 pounds of opium and a smoking outfit in his possession.

CHARGES ALDERMAN WITH SHARP PRACTICE

Ald. Leeming Claims Trickery Was Used by Ald. Woodward in Passing Plebiscite By-Law

"If we are victimized again by the same sort of trickery, there is going to be something doing here," threatened Ald. David Leeming at last night's meeting of the City Council, when Ald. Eugene Woodward attempted to kill Ald. Leeming's by-law to repeal the plebiscite amendment on a technicality.

A few weeks ago Ald. Woodward put through a by-law compelling the Council to submit a plebiscite to the ratepayers at any time during the year on presentation of a petition signed by twenty per cent of the voters. After the meeting Ald. Woodward announced to The Colonist that he would use the by-law to force a plebiscite on taxation of improvements.

Ald. Leeming slated Ald. Woodward's methods, and so did Ald. Perry, who accused Ald. Woodward of "sharp practice" and of taking advantage of inexperienced members of the Council.

"I am not responsible for the ignorance of the aldermen," retorted Ald. Woodward.

Ald. Leeming brought in a by-law to repeal Ald. Woodward's by-law, which is now registered. He claimed that the principle of holding referenda at times other than the annual elections was unfair, believing that only the advocates of the matters at issue would make it their business to vote.

After Ald. Leeming had moved the first and second reading of the by-law, Ald. Woodward moved that the committee rise. The fact that the latter motion, if adopted, would automatically kill Ald. Leeming's by-law was not realized until Ald. E. B. Andros "tipped off" Ald. Leeming.

"Enough Camouflage"

"If we are victimized again by the same sort of trickery, there is going to be something doing here," declared Ald. Leeming. "We have had enough of this camouflage."

Ald. Todd favored the Woodward by-law, but said that a plebiscite on improvement taxation would be unfair, inasmuch as 95 per cent of the people would naturally oppose increased taxation, which was absolutely necessary. He said that if a receiver were appointed, the first official act would probably be to tax improvements.

"I don't favor referendums, except at election time," announced Ald. Perry. "I was elected by the people and I have courage enough and I am man enough to face these questions as they appear. The voters will deal with me when the time comes."

Referring to the passage of the Plebiscite By-Law two weeks ago, Ald. Perry said:

"When I woke up and saw in the morning paper what we had passed I felt like kicking myself around the block."

"This is a free country," remarked the Mayor. "Why didn't you do that?"

The vote on the Leeming amendment was 5 to 5, and it was given a six months' hoist.

At the close of the meeting Ald. Woodward apologized for calling Ald. Perry "a baby."

WILL CALL FOR NEW TENDERS ON BRIDGE

Continued from Page 1.

beg to advise you that the Government has already paid out of the Provincial Treasury for the acquirement and improvement of the former Songhees Reserve, a sum in excess of one million dollars ($1,000,000), and that they are further obligated to pay in aid of the Johnson Street Bridge and the grading of Johnson Street through the Reserve, of approximately an additional two hundred thousand dollars ($200,000), and that in view of the above expenditures it is very doubtful if the Provincial Legislature will sanction any additional grant towards the construction of this bridge. I beg therefore to advise you that the Government is unable to accede to your request for an additional grant.

"In reference to the suggestion that the city might apply for the sanction of the Lieutenant-Governor-in-Council for authority to increase the amount of the Johnson Street Money By-Law without a further reference to the ratepayers. This is altogether too important a question to decide upon in an offhand manner, and I do not think that the executive would be prepared to consider such a proposition without having a carefully written case of facts set out before it for its consideration."

"I am in receipt of a communication from the Manufacturers' Association of British Columbia, urging that the tender of Messrs. Coughlan & Son, for the construction of the Johnson Street Bridge, be accepted.

"The policy of the Provincial Government in this matter has been that the construction of this bridge was a matter for the city, and beyond a natural desire to see a first-class bridge, the Provincial Government has not and does not propose to take any responsibility in connection therewith. I beg to advise you, however, that other conditions being equal, the Government would prefer to see the work done by a British Columbia firm, and as far as possible, by British Columbia workmen."

Mayor Tisdale Writes

The Council also received letters from Mayor C. E. Tisdale, of Vancouver, commending the John Coughlan & Sons' firm as contractors, stating that if the job were given to that concern the money would be kept in British Columbia and the unemployment situation in this Province would be relieved. The Manufacturers' Association of British Columbia also supported the Coughlan tender for the same reasons.

The Canadian Bridge Company, of Walkerville, Ont., which is building the highway superstructure, and whose tender for the construction of the railway portion was favored by the finance committee, also wrote to the Council.

Sales Manager John W. Seems, of the Canadian Bridge Company, who is now in Victoria, strongly advised that the bridge be erected by the fabricating company, and pointed out that his company would have ample erection facilities on the site, after completing the present contract. He emphasized that other close tenderers for the job had never built a bascule bridge, which was intricate combination of high-class bridge work and machinery, and must be constructed by an experienced organization to insure successful operation and low maintenance cost."

Would Be "Experiment"

"We respectfully submit," stated Mr. Seems, "that sentiment should not persuade the city of Victoria to spend the large sum involved in an experiment for a Vancouver firm on intricate work which they have not previously attempted."

Mr. Seams pointed out that the C. P. R. and the Provincial Government engineers, whose combined interests represent 40 per cent of the cost of the project, had recommended the Canadian Bridge Company, which was commended by the Strauss Bridge Company, consulting engineers for this work.

He said that apparently the reason the Coughlan Company did not receive specifications for separate tender on fabrication of materials only was that the Coughlan Company did not secure plans in its own name.

"Finally, we believe that some consideration should be given the fact that on the highway portion of the bridge, which we are now constructing, the Canadian Bridge Company saved the city $42,000, the difference between our contract price and the next lowest tender, and we were $40,000 under the City Engineer's figure," said Mr. Seems. "On the present job we will spend over $50,000 in Victoria, and a similar amount on the anticipated contract for the railway portion."

VLADIVOSTOK LEFT WITHOUT GOVERNMENT

CHITA, Siberia, March 11.—Vladivostok is without a central government, soldiers and marines are patrolling the streets, and the wealthier inhabitants are fleeing to Japan, according to Far Eastern news service advices from Vladivostok. Troops of the Far Eastern Republic, with Vladivostok as their goal, are reported to have reached to within about 100 miles of that city. They have captured a series of towns.

The troops of Merkuloff are reported to be retreating and blowing up the railways behind them. The dispatch contains an accusation of Merkuloff's cabinet ministers and the officers of the late General Kappel's forces that Merkuloff himself had robbed the Vladivostok government of more than 5,000,000 gold roubles since last May, and that the roubles were exported to Japan after Merkuloff's resignation.

CHILDREN'S TEETH
need protection from decay

Let the children have Minty's Tooth Paste! They like its taste and refreshing after-effect—they need no coaxing to clean their teeth with Minty's.

It assures the protection from decay that children's teeth need. It positively destroys the decay germs where the tooth brush cannot reach.

Minty's removes the discoloring coating without the danger of scratching the most delicate enamel, because it does not contain any coarse scouring matter.

Minty's is the most economical tooth paste you can buy for the children because it is highly concentrated—there is no need to use more than half-an-inch—and the large tube is sold by all druggists for 25c.

Minty's does more to preserve and whiten the teeth than higher-priced tooth pastes because it contains only ingredients approved by the foremost dentists.

Minty's
TOOTH PASTE
25c — Genuine Value
MANUFACTURED IN CANADA BY PALMERS LIMITED, MONTREAL

WHY ARE WOMEN ALWAYS USING POWDER PUFFS?
Most face powders come off before they have been on ten minutes. This is why women are always using powder puffs. MINTY'S MA CHERIE Face Powder is so fine in texture, so adherent, that it stays until you wash it off. It is delicately perfumed with MA CHERIE perfume. All good toilet goods counters carry a full assortment of MA CHERIE toilet preparations. If your's doesn't—write us.

21

Liniments Won't Relieve Pain Between the Eyes

That pain is not rheumatism or neuralgia. Many folks think so; it is due to Catarrh, plain ordinary Catarrh, and needs attention right now. Catarrhozone is the name of a wonderful invention that is daily fixing up chronic cases of weak throat, bronchitis and catarrh. Every breath through the inhaler is laden with soothing, healing substances that destroy all diseased conditions in the breathing organs. It can't fail to help, because it goes where the trouble really exists, and doesn't attempt to cure an illness in the head or throat by means of medicine taken into the stomach. There is no sufferer from a grippy cold or any Winter ill that won't find benefit in Catarrhozone, which is employed by physicians, ministers, lawyers and public men throughout many foreign lands. Large size lasts two months, and costs $1.00. Small size 50 cents, sample size, 25 cents. All storekeepers or the Catarrhozone Co., Montreal. (Advt.)

Victoria's Only Exclusive Furrier

Beautiful Specimen of Silver Fox Will Be Exhibited in Foster's Window Tomorrow Morning (Wednesday)

This exquisite fur (for exquisite it surely is), and which came from Prince Edward Island, is being made up for a local customer.

Through an unfortunate error it was announced in last night's Times that this fur would be on exhibition today, whereas, it will not be shown in our window until tomorrow (Wednesday).

FRED FOSTER
Furrier, Limited
1216 Government St. Phone 1537

"Ye Olde English" Muffins and Crumpets Are a Specialty Here.

The Tea Kettle
Miss M. Wooldridge
PHONE 6096
Cor. Douglas and View Streets

Cheap Cedar Shiplap and Dimension

Suitable for Chicken Houses, Fencing, Tent Floors, etc.

2x4, No. 2 ..... $13.00 per M
1x4, No. 2 ..... $12.50 per M
4x4, No. 2 ..... $13.00 per M
Shiplap ..... $13.50 and $16.00
Hotbed Sash, 3 ft. x 6 ft., while they last ..... $3.25 each
Hotbed Sash, 3 ft. x 6 ft., while they last ..... $4.00 each
Rough and Dressed Lumber, Windows, Doors, etc.

The Moore-Whittington Lumber Co., Ltd.
Phones: Factory, 2697; Mill, 298

VICTORIA BAGGAGE COMPANY
H. M. Mail Contractor

Our Specialty
Furniture Moved, Crated and Shipped
Pool Car for Prairies and All Points East

We Can Save You Time and Money

Largest Vans in the City

Phone 2505 506 Fort St.

For Lumber Shingles
Boxes, Mouldings, Lath
Telephone 864
Best Quality—Right Prices
CAMERON LUMBER CO., LTD.
VICTORIA, B.C.

Wood, $4.00 Per Cord
Kindling, $5.50 Phone 77
LEMON, GONNASON CO.
Office, 2324 Government Street

SABBATH WAS BUSY DAY ON WATERFRONT

Niagara From Antipodes and Monteagle From Orient Arrive in Port—Heavy Travel From Australia

Sunday was a busy day on the waterfront with two passenger liners docking, the Canadian Pacific Monteagle from the Orient and the Canadian-Australasian Niagara from the Antipodes.

A big passenger list of 400 was brought in by the vessel from Australia, more than 200 of the travellers being first class. Several local people arrived by the ship, including Mr. and Mrs. Walter Luney, returning from a trip to Hawaii; Mr. Walter Chambers, from Australia and New Zealand; and Mr. and Mrs. A. Campbell, who have been residents of Australia for the past six months.

Others aboard were H. Verbruggen, musical conductor, of Sydney, N. S. W., a well known figure in the Antipodes; Robert Leighton, manager of the Brighouse racetrack outside Vancouver; James Tracey, heavyweight boxer, of Australia; T. Lowry, New Zealand horse breeder; and Dr. and Mrs. J. F. Wilkinson, Melbourne, bound for England. Sixty passengers disembarked at this port, some of them for United States points, the latter taking the afternoon steamer to Seattle.

The Monteagle was the first of the two ships to tie up, making port early in the morning. It was after noon before the Niagara arrived. The Canadian Pacific vessel, owing to the strike troubles at Hongkong, still unsettled when the ship left the Asiatic port, brought very few passengers, twelve first-class and sixteen second and third. Miss A. D. Roberts, of Victoria, was among the saloon travellers.

The Monteagle was delayed at Hongkong 26 days by the strike. Chinese from Shanghai were eventually secured to fill the places of the Cantonese seamen who had left the vessel. A rough passage from Yokohama was experienced this voyage, sixteen days being required to do the distance against the opposition of a succession of heavy gales.

ACID STOMACH IS DANGEROUS

The Real Cause of Indigestion

Acids in the stomach irritate and inflame the delicate stomach lining, sour and ferment the food, prevent proper digestion and lead to nine-tenths of all Dyspepsia and Indigestion. Pepsin and other artificial digestants give only temporary relief and do not correct the cause.

Stomach acids should be neutralized daily, and the stomach kept sweet and clean after eating by drinking a glass of pure Magnesia water made from a teaspoonful or four tablets of Bisurated Magnesia, obtainable at any reliable drug store. This prevents food fermentation and your meals digest naturally and without pain. By following this plan you may eat almost anything without fear of indigestion. (Advt.)

NEW LINER REGINA EAGERLY AWAITED

An event of great interest in shipping circles and one which has been largely awaited is advice received by the White Star-Dominion Line on Saturday last of the sailing of the new Regina, 16,500 tons, from Belfast, where she has been building, to Liverpool, and from whence she sails on her maiden voyage to Halifax on March 16.

The Regina is awaited on this side with considerable interest, inasmuch as she will be the largest cabin steamer on the St. Lawrence and has many exclusive features, including private suites de luxe, children's playroom, gymnasium, veranda cafe, dining saloon on the restaurant plan, publishes a daily newspaper on board and carries an orchestra of professional musicians.

Heretofore suites of rooms have been found only on the large steamers carrying three classes of passengers, and their introduction on a steamer carrying one class of cabin passengers only will undoubtedly be appreciated by the travelling public.

The largest one-class cabin steamer in the Canadian trade, the Regina, before entering the Montreal-Liverpool service of the White Star-Dominion Line, will make her maiden voyage from Liverpool on March 16, sailing eastbound from Portland, Me., on April 1, and from Halifax, N. S., on April 2. Her first departure from Montreal will be on May 13.

BOYS' NAVAL BRIGADE

Weekly Orders

Tuesday, March 14, 7:30 p.m.—Both watches.

Thursday, March 16, 7:30 p.m.—Both watches and band practice.

Friday, March 17, 7 p.m.—New Drill Hall, Bay Street, swimming parade.

Saturday, March 18, 7 p.m.—Petty officers' class; also a basketball game.

Duty petty officers: P. O. Rudge, L. S. Bleakley.

Duty buglers: P. O. Day, A. B. McVie.

Electrical treating of seeds to stimulate root production has been tried with remarkable success in England.

YARROWS OVERHAUL NORWEGIAN VESSEL

Romulus First Latin-American Line Vessel to Appear in Port—Will Be Here for Two Days

The house flag of the Latin-American Line was seen in port for the first time on Sunday night when the Norwegian steamer Romulus, Capt. Sannaes, reached Esquimalt. The vessel is here for drydocking, and will be floated into the basin this morning. Yarrows, Limited, will carry out the work, which consists of overhaul and small repairs. The vessel will be at Esquimalt for two days or so.

The Romulus and the other ships of the line plying in service to British Columbia are owned by A. O. Lindvig & Co., of Norway. The route was established by the Latin-American Line a year or more ago, the ships operating from the west coast of Mexico, South and Central America to North Pacific ports. Four vessels are engaged in the trade, two serving the Mexican and Central American coast from the North Pacific ports, and the other two providing the same connection to the west coast of South America, thirty-day schedules being maintained in each case. The Romulus and the Remus have been engaged on the latter route, and the Baja California and the Sinaloa on the former. The line provides a valuable medium for developing trade on a large scale between British Columbia and the southern republics.

Mexican ports served by the Norwegian vessels are Mazatlan, San Blas, Manzanillo, Acapulco and Salina Cruz. The Central American ports are San Jose de Guatamala, Acajutla, La Libertad, La Union, Anapala, Corinto, San Jose del Sur, Punta Arenas and Balboa. The route also takes in Buena Ventura, Colombia and Guayaquil, Ecuador.

SHE DARKENED HER GRAY HAIR

Tells How She Did It With a Home-Made Remedy.

Mrs. E. H. Boots, a well-known resident of Buchanan County, Ia., who darkened her gray hair, made the following statement:

"Any lady or gentleman can darken their gray or faded hair, and make it soft and glossy with this simple remedy, which they can mix at home. To half a pint of water add 1 ounce of bay rum, one small box of Orlex Compound and ¼ ounce of glycerine. These ingredients can be purchased at any drug store at very little cost. Apply to the hair every other day until the gray hair is darkened sufficiently. It does not color the scalp, is not greasy and does not rub off. It will make a gray-haired person look twenty years younger. (Advt.)

VICTORIANS SAIL FOR EUROPE ON MONTCALM

Canadian Pacific Officials Also Take Passage on New Liner's Second Voyage in Service

The Canadian Pacific liner Montcalm, on her second voyage in the Atlantic service, carried a number of Victorians when she left St. John for Liverpool last Friday. The local list included Mrs. H. Holyoake, Miss A. Holyoake, Mrs. G. Austin-Leigh, the Misses H. and J. H. Austin-Leigh, T. Williams, Mr. and Mrs. A. Kelly, Dr. and Mrs. H. H. Scott, of Victoria, and Mrs. E. R. Sherwood, of Parksville, B.C.

A prominent passenger on the Montcalm was Sir Thomas Fisher, K.B.E., general manager of the Canadian Pacific Steamships, Ltd., in Europe, returning to London after a brief visit of a week to Montreal. Sir Thomas was naval attache of the British Embassy at Washington under Lord Reading, and representative of the British Ministry of Shipping at the signing of the peace treaty.

Sir John Biles, of London; Mr. W. R. McInnes, vice-president in charge of traffic, Canadian Pacific Railway, Montreal, and Mr. G. M. Bosworth, chairman of the Canadian Pacific Steamships, Ltd., the latter accompanied by Mrs. Bosworth, also were passengers. Mr. J. B. Tyrrell, M.A., M. Inst. M.M., F.R.S.C., F.G.S., of Toronto, noted as one of the famous mining engineers and experts of the continent, also sailed on the Montcalm.

SHIPS THRONG TO ESQUIMALT BASIN

The Esquimalt drydock is being kept busy this week.

The C. G. M. M. steamer Canadian Freighter, Capt. C. R. Bissett, entered the basin yesterday morning at eight o'clock for cleaning and painting, Yarrows doing the work. The vessel will be taken out of the dock this morning and will clear from Esquimalt for Vancouver.

The Norwegian steamer Romulus will be floated into the drydock as soon as the Freighter is out, and will likely be kept there for two days.

The oil tanker Talaralite, which has been at Esquimalt undergoing repairs for four or five days, is due to go into the basin about Thursday for hull overhaul.

The Princess Adelaide, of the Canadian Pacific Coast service, is due at Esquimalt today for overhaul. The vessel will be hauled out on the cradle at the Yarrow yard.

THE CANADIAN SHREDDED WHEAT COMPANY, LTD.
MANUFACTURERS OF
SHREDDED WHOLE WHEAT
BISCUIT AND TRISCUIT

NIAGARA FALLS, ONT.

GEORGE SLATE, JR.
GENERAL SALES AGENT AND ADVERTISING MANAGER

ROYAL BANK BUILDING
KING AND YONGE STREETS
TORONTO

December 5th, 1921.

Canadian Daily Newspapers Association,

Toronto, Ont.

Gentlemen:

Here are some of the reasons, responding to your request, why we believe in the value of newspaper advertising.

The daily newspaper is read by more consumers in each city or town than is any other publication.

The dealer is also most effectively reached through newspaper advertising, which leads him to stock, feature and push the goods so advertised.

Newspaper advertising completes and adds materially to the effectiveness of all other promotional work when co-ordinated with it in any city or district campaign.

Because copy can be changed so quickly in the daily newspaper a "psychological appeal" can be made at any time national or local happenings or changes in weather, market or price conditions present the opportunity.

The flexibility of newspaper advertising and the choice it presents of the amount, class and location of circulation enable the advertiser to quickly direct his campaign wherever and whenever it is most needed.

Our newspaper advertising has increased with our business and has been a very large factor in educating the public to a full appreciation of the distinctive merits of our product until to-day Shredded Wheat is known and eaten in almost every home in Canada.

Very truly yours,
George Slate, Jr.
Advertising Manager.
THE CANADIAN SHREDDED WHEAT COMPANY, LTD.

Dict. by Mr. Slate.
M.M.H.

Here is a complete lesson in the "reason why" of Daily Newspaper Advertising; one that may be accepted with confidence seeing that it is based upon an experience which has spent millions of dollars to prove the value of a medium which gives ability to drive home vital facts anywhere, at the right time, with fully calculated force concentrated upon one purpose.

Issued by The Canadian Daily Newspapers Association, Head Office, Toronto.

SHIPPING INFORMATION

Wireless Report
(Government Wireless)
March 13, 8 A.M.

Estevan — Sea smooth. Spoke steamer Canadian Scottish, bound New Zealand, 8 p.m., 118 miles south of Cape Flattery; spoke steamer Yonan Maru, Seattle for Yokohama, 8 p.m., 150 miles from Estevan; spoke steamer Canadian Inventor, Chemainus for Kobe, 8 p.m., 160 miles from Cape Flattery; spoke steamer Canadian Rover, bound for San Pedro, 8 p.m., off Cape Scott; spoke steamer Santa Inez, San Francisco for Vancouver, 8 p.m., 105 miles from Cape Flattery; spoke steamer Wheatland Montana, bound for Shanghai, 8 p.m., 594 miles from Seattle; spoke steamer Bessie Dollar, bound for Moji, 8 p.m., 175 miles from Victoria; spoke steamer Empress of Russia, 8 p.m., 175 miles from Victoria, inbound; spoke steamer Canadian Transporter, 4 a.m., 400 miles from Victoria, inbound.

6 P.M.

Point Grey — Overcast, southeast, light, 30.02, 40, smooth.

Cape Lazo—Clear, southeast, light, 29.83, 33, moderate; spoke 1 p.m., Queen through Seymour Narrows, southbound; spoke 1 p.m., Princess Beatrice north of Seymour Narrows, southbound; spoke Estevan anchored Drew Harbor 11:30 a.m.

Estevan—Overcast, southwest, fresh, 30.67, 40, moderate.

Alert Bay—Snow, calm, 29.95, 28, smooth.

Bull Harbor — Cloudy, southeast, light; 29.73, 37, light swell.

Dead Tree—Snow, calm, 29.95, 32, smooth.

Prince Rupert—Overcast, calm, 29.42, 32, smooth.

Steamer Movements

PORTLAND, Ore., March 13.—Arrived: Virginia, F. J. Luckenbach, Robin Adair, New York and way. Sailed: Frank G. Drum, San Francisco; Daisy Putnam, Los Angeles; Willsolo, Seattle; Everett, Guaymas.

SAN FRANCISCO, March 13.—Arrived: Golden State, Yokohama; Hongkong, Honolulu; Rainier, Seattle; Lyman Stewart, Seattle; E. D. Kingsley, Vancouver; Steel Exporter, Astoria. Sailed: Bohemian Club, Honolulu; Rose City, Portland.

TACOMA, March 13.—Arrived: Pomona, Yokohama; Admiral Dewey, San Francisco; Victoria, Seward; Fushimi Maru, Yokohama. Sailed: Liberator, New York; Ohio Maru, Yokohama via Seattle; Usuri Maru, Yokohama via Seattle; Noorderdijk, Antwerp; Phyllis, San Pedro; Montgomery City, New York; Admiral Dewey, San Francisco.

SEATTLE, March 13. — Arrived: Queen, Southeastern Alaska; Burnside, Ketchikan; Admiral Dewey, Tacoma; Cricket, San Pedro; Liberator, Tacoma; Rosalie Mahoney, San Francisco; Frank D. Stout, San Pedro. Sailed: Rotarian, Montevideo; Liberator, New York; Frank D. Stout, Tacoma; Keystone State, Puget Sound Naval Station.

YOKOHAMA, March 8.—Arrived: Eastern Sailor, Portland, Ore.; Persia Maru, San Francisco.

HONGKONG, March 11.—Arrived: Empire State, San Francisco.

HAVRE, March 10.—Arrived: Karonia, San Francisco.

NEW YORK, March 13.—Arrived: Baltic, Liverpool; Hanover, Bremen.

QUEENSTOWN, March 12—Sailed: Cedric, New York.

NEW YORK, March 13.—Sailed: Thomas P. Beal, San Francisco.

YOKOHAMA, March 13.—Sailed: City of Spokane, Vancouver.

FAYAL, March 12.—Sailed: Nordhaven, San Diego.

TSING TAU, March 9.—Sailed: Hanna Nielson, Portland, Ore.

ANTWERP, March 9. — Sailed: Londonier, New York.

TIDES AT VICTORIA
March, 1922

Day	Time. H.M.	H't Ft.	Time. H.M.	H't Ft.	Time. H.M.	H't Ft.	Time. H.M.	H't Ft.
1	4:59	6.1	11:11	3.3	16:30	7.1	23:4?	4.3
2	2:13	6.1	11:00	4.9	17:36	6.3	23:11	6.6
3	3:40	8.1	12:44	4.5	18:01	6.6	23:13	6.3
4	6:65	6.3	13:37	4.1	20:12	6.6	22:06	6.3
5	....		6:08	6.3	14:32	3.5	....	
6	....		6:14	6.0	15:26	3.3	....	
7	....		6:04	3.6	16:26	0.0	....	
8	....		8:13	3.6	17:13	2.6	....	
9	....		10:02	3.3	16:03	2.3	....	
10	2:39	7.6	6:10	7.1	11:26	3.3	18:36	3.4
11	2:14	7.3	7:03	6.3	12:30	3.3	19:43	3.5
12	2:33	6.0	8:03	3.7	13:34	6.4	20:27	2.3
13	2:57	3.2	8:51	6.3	14:30	3.3	21:11	3.3
14	3:37	3.4	9:41	6.2	16:30	3.0	21:06	4.0
15	3:06	3.0	10:36	3.7	16:41	7.6	21:36	4.3
16	4:33	3.3	11:34	3.3	17:03	7.3	22:13	6.6
17	....		5:06	3.4	13:13	0.0	16:33	7.1
18	0:03	6.6	3:43	6.0	13:17	3.0	23:06	7.3
19	0:30	7.0	6:31	6.4	14:16	2.3	....	
20	....		....		7:06	3.1	13:10	0.0
21	1:33	7.6	3:64	7.7	6:03	7.3	16:12	0.2
22	3:06	3.0	7:33	7.0	6:26	7.0	17:00	3.0
23	2:04	6.1	6:10	7.0	10:30	7.4	17:60	3.6
24	3:01	7.6	3:00	6.7	21:43	7.3	13:43	6.3
25	2:46	7.3	6:13	6.3	12:46	7.3	16:33	4.0
26	3:36	7.6	3:32	3.3	16:37	7.2	20:63	6.2
27	2:30	7.6	3:37	3.1	14:27	7.1	20:46	4.3
28	2:56	7.3	3:37	6.3	15:16	7.1	21:16	6.3
29	0:14	7.9	10:01	4.6	16:63	7.0	21:46	3.3
30	3:60	7.6	10:36	3.7	17:61	6.0	22:16	0.6
31	3:64	0.0	11:66	0.3	18:00	6.6	22:46	6.3

The Time used is Pacific Standard for the 120th Meridian west. It is counted from 0 to 24 hours, from midnight to midnight. The figures for height serve to distinguish High Water from Low Water. Where blanks occur in the tables, the tide rises or falls continuously during two successive tidal periods without turning.

The Height is in feet and tenths of a foot, above the average level of lower Low Water.

Esquimalt—To find the depth of water on the sill of the drydock at any tide, add 16.0 feet to the height of High Water as above given.

SUNRISE AND SUNSET

Time of Sunrise and Sunset (Pacific Standard Time), at Victoria, B.C., for the month of March, 1922.

Day	Sunrise	Sunset	Day	Sunrise	Sunset
1	6:55	5:57	17	6:23	6:20
2	6:53	5:58	18	6:20	6:21
3	6:51	6:00	19	6:18	6:23
4	6:49	6:01	20	6:16	6:24
5	6:47	6:03	21	6:16	6:26
6	6:43	6:05	22	6:13	6:27
7	6:43	6:07	23	6:10	6:28
8	6:41	6:08	24	6:08	6:31
9	6:36	6:11	25	6:06	6:32
10	6:37	6:13	26	6:04	6:34
11	6:30	6:14	27	6:02	6:36
12	6:33	6:15	28	6:00	6:36
13	6:31	6:16	29	5:56	6:37
14	6:28	6:17	30	5:57	6:36
15	6:27	6:18	31	6:28	6:36
16	6:30	6:16			

The Meteorological Observatory, Gonzales Heights, Victoria, B.C.

TRANSPACIFIC MAILS
March, 1922
China and Japan

Suwa Maru—Mails close March 3, 4 p.m.; due Yokohama, March 19; due Hongkong, April 1.

Wenatchee—Mails close March 9, 4 p.m.; due Yokohama, March 19; due Hongkong, March 28.

Arizona Maru—Mails close March 11, 9 p.m.; due Yokohama, March 26; due Hongkong, April 16.

Bay State—Mails close March 16, 4 p.m.; due Yokohama, March 26; due Hongkong, April 9.

Empress of Russia—Mails close March 22, p.m.; due Yokohama, April 4; due Hongkong, April 14.

Fushimi Maru—Mails close March 24, 4 p.m.; due Yokohama, April 7; due Hongkong, April 20.

Australia and New Zealand

Niagara—Mails close March 15, 9 a.m., direct.

Marama—Mails close March 22, 4 p.m., via San Francisco.

Honolulu

Sundays and March 21, 4 p.m.
March 15, 9 a.m., direct.

Canadian Pacific Railway

B. C. COAST SERVICE

VANCOUVER—At 2:15 p.m. Daily, and 11:45 p.m. Daily except Saturday.
SEATTLE—At 4:30 p.m. Daily.
ALASKA ROUTE—From Vancouver March 8th, 18th, 29th, at 9:00 p.m.
OCEAN FALLS—Prince Rupert Route, from Vancouver every Wednesday at 9:00 p.m.
POWELL RIVER-UNION BAY-COMOX ROUTE—From Vancouver every Tuesday and Saturday at 11:45 p.m.
UNION BAY-COMOX-POWELL RIVER ROUTE—From Vancouver every Thursday at 8:30 a.m.
WEST COAST VANCOUVER ISLAND ROUTE—From Victoria on the 1st, 10th, 20th each month at 11:00 p.m.
GULF ISLAND ROUTE—Leaves Wharf, Belleville Street, Monday at 7:00 a.m.; and Wednesday and Friday at 8:00 a.m.

Apply to Any Agent Canadian Pacific Railway

The Continental Limited

Electric Lighted All-steel Train Leaves VANCOUVER 7:45 p.m. Every Day

Superior Service Speed, Safety

The National Way

Steamship Prince Rupert

Leaves Victoria 11 a.m. EVERY SUNDAY
Connecting at PRINCE RUPERT
With trains for Eastern points.
Tourist and Travel Bureau
911 Government St. Phone 1242
CANADIAN NATIONAL RAILWAYS

Canadian Puget Sound Lumber and Timber Co., Ltd.

Common Fir Dimension, dressed 4 sides
Boards and Shiplap, dressed 2 sides
Clear Fir Flooring, Ceiling, Siding, Partition, Finish, Mouldings, Etc.

SEE OUR SPECIALS
Very low prices on Short Length Material
Highest Grades. Perfect Manufacture Prompt Deliveries

Foot of Discovery St., Phone 7060

Union SS. Co. of B. C., Ltd.
Regular sailings from Vancouver to all East Coast and Mainland Points, Logging Camps and Canneries as far as Prince Rupert and Anyox.
For detailed information apply:
GEORGE McGREGOR, Agent
Telephone 1925 No. 1 Belmont House

Australia
OCEANIC STEAMSHIP CO.
Splendid American S.S. SONOMA, VENTURA, 10,000-ton Lloyd's A1 register—Delightful service. Sydney Short Line—Samoa—Honolulu—Quickest passage—Lowest Rates—Pacific tour, $28, 1st class. Ventura sails March 14. Sonoma sails April 11.
OCEANIC S. S. CO., Oceanic Bldg, 2 Pine St., San Francisco, Cal.

ADMIRAL LINE
CALIFORNIA SAILINGS
From Victoria, 5 p.m.
SS. PRESIDENT, March 25
Special Round Trip Excursion Fares
Also additional sailings from Seattle weekly
For full information apply to
RITHET CONSOLIDATED, LTD. Agents
1117 Wharf St. Phone 4

CANADIAN PACIFIC STEAMSHIPS LIMITED

TO EUROPE

MAKE RESERVATIONS NOW

ST. JOHN TO LIVERPOOL
Mar. 31 .... Minnedosa
Apr. 5 .... Montcalm
April 20 .... Empress of Britain

ST. JOHN TO GLASGOW
Mar. 24 (via Liverpool) .... Metagama
Apr. 9 .... Tunisian
April 21 .... Corsican

ST. JOHN TO ANTWERP
(Via Havre and Southampton)
Apr. 1 .... Scandinavian

ST. JOHN TO ANTWERP
Apr. 15 (via Southampton) .... Melita

ST. JOHN TO KINGSTON
(Via Boston and Havana)
Mar. 21, Apr. 22 .... Sicilian

QUEBEC—CHERBOURG—SOUTHAMPTON—HAMBURG
May 3 .... Empress of Scotland

NEW YORK TO LIVERPOOL
Mar. 28 .... Empress of Britain

FREIGHT ONLY
Approximate Sailing Dates
ST. JOHN, N.B.—LONDON
Apr. 1 .... Bolingbroke
Apr. 8 .... Batsford

Apply to Agents everywhere, or J. J. FORSTER, General Agent
C.P.R. Station, Vancouver, Telephone Seymour 2630
CANADIAN PACIFIC RAILWAY Traffic Agents

Book your SUMMER PASSAGE on the "REGINA"

The new White Star-Dominion 16,500 ton, triple screw turbine steamer, carrying cabin and third-class passengers only from Montreal, via Quebec and the St. Lawrence Route, to Liverpool.
The "Regina" and her sister ship "Doric" are the last word in ocean comfort.
All staterooms and public rooms appeal to the requirements of the luxury-loving voyager.
Book your passage to-day on the new
REGINA April 1* May 18 June 10 July 8
* From Portland; from Halifax, April 2
Return reservations Guaranteed
A White Star-Dominion Line Steamer Sails Every Saturday

White Star-Dominion Line
C. P. Sargent, 619 Second Avenue, Seattle

SUCCESSFUL APPEAL BY DOLLAR COMPANY

Thousand Dollar Judgment in Favor of Hongkong Concern Quashed by Court—Concerned Bill of Lading

VANCOUVER, March 13.—The Court of Appeal this morning quashed the judgment of His Honor Judge Grant, who recently imposed a penalty of $1,000 on the Dollar Steamship Lines, for an alleged breach of the water carriage of goods act.

The complainant, Davis & Company, a Hongkong firm, alleged that the steamship company had refused to give them a bill of lading with the necessary covenants in it as set out in the act.

The court accepted the view put forward by Mr. Joseph Martin, K.C., that Davis & Company, being a foreign corporation, is not "a private party" under the act, and was not competent, therefore, to act as a complainant.

The Canadian Pacific liner Empress of Japan, Captain W. Dixon Hopcroft, has sailed from Shanghai for this coast. The ship is due here about March 28.

The Empress of Russia, Captain Hosken, reached quarantine last night and will be in this morning. The vessel is expected at the Rithet Docks at about eight o'clock.

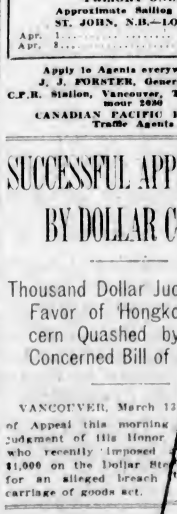

Four Days from Land to Land

Three days on the glorious St. Lawrence—four on the open ocean—that is the Cunard-Canadian way to Europe. When the actual sea is reached, you have acquired your "sea legs" and have little to fear from sickness.

State-rooms containing 1, 2, 3 and 4 berths, with large wardrobes; some rooms fitted with rectangular windows instead of portholes; electric lights and running water. Hot and cold water for both shower and tub baths.

See the Cunard Agent in your town for particulars of sailings, rates, etc., or write to—

Cunard Steamship Company
622 Hastings Street, W.
VANCOUVER, B.C.

CANADIAN SERVICE

Cunard Line

DOMINION All Week

Cecil B. De Mille production

Fool's Paradise

with

DOROTHY DALTON, MILDRED HARRIS, CONRAD NAGEL, THEODORE KOSLOFF, JOHN DAVIDSON, JUILA FAYE

A picture that sweeps from Texas to Siam, and gathers into a hundred lavish scenes the love and beauty of the world.

ROYAL

TODAY

Children, 10c Adults, 20c

Norma Talmadge

in

The Sign on the Door

A Drama That Moves With Powerful Impulse!

As Vivid as the Screen Can Give

COMEDY WEEKLY

VARIETY

ALL WEEK

Prices: 20c, 25c, 10c

RUDYARD KIPLING'S

Immortal Classic of the East and West

"WITHOUT BENEFIT OF CLERGY"

Capitol Entertainment

Bebe Daniels

in

Nancy From Nowhere

Also

VICTOR AND PRIMIANO Accordionists

COLUMBIA

Famous Players-Lasky Corpn. Presents

LIONEL BARRYMORE

in a Cosmopolitan Production

"Boomerang Bill"

COLUMBIA

Local Talent

TONIGHT

Tom Obee

AND OTHERS

PRINCESS THEATRE

THE STOCK COMPANY IN

"THELMA"

First Time Wednesday

Best seats 25c and 55c, inc. tax all performances except Saturday

St. Patrick's Day

Grand Irish Concert

Under the Distinguished Patronage of His Honor the Lieutenant-Governor and Mrs. Nichol

In Aid of the Poor of Victoria

EMPRESS HOTEL BALLROOM

FRIDAY, MARCH 17

8 p.m.

Tickets, $1.00 and 50c

MISS CRAVEN HODSON

Pupil of the celebrated teacher, Kolff von Oosterwyck

Singing and Voice Production

Alexandra House Courtney Street

FAMINE RELIEF FUND

The Canadian Famine Relief Committee for the drought-stricken in Soviet Russia, operating under the auspices of the Russian Red Cross Society, beg to acknowledge the following subscriptions: Previously acknowledged, $3,923.03; G. F. Jeanneret, $2; W. H. M., $1; Friend, 25c; Friend, $1; Friend, 50c; Friend, $5; H. A. Bly, $3; J. D. Kissinger, $5; Quong Man Ping, 25c; Friend, $2; Helene and Audrey Hamilton, $1; J. F. H., $3; Ninth Division Sir James Douglas School, $3; Friend, $2; E. B. M., 50c; Wee Violet, $1; D. Campbell, $3; Ray and Beverly, $1; Friend, 75c; Boys, 20c; Friend, 50c; C. S. H., 50c; Alice Doyle, 50c; M. L. B., 50c; J. H., $1; M. A. A., $1; A. M. Salt, $1; Peter, $1; Friend, 40c; J. H. H., $5; J. W. P., $1; Phelps, 45c. Total, $3,967.53.

What's at the Playhouses?

VARIETY THEATRE It is so seldom that one can say that a written masterpiece transferred to the screen remains a masterpiece that it is almost an honor to say it. "Without Benefit to Clergy," now being shown at the Variety Theatre, is the best example of the purely lyrical film that has come out of an American studio. All of it has distinct pictorial quality. It is simply and naturally told, and the acting is uniformally excellent. The story has been screened without being murdered. The picture is a beautiful example of screen interpretation; it proves that sincerity on the part of both author and producer results in fine and sincere achievement. It is a beautiful and ideal romance. The story itself is simple—as simple and much more poetic than "Madam. Butterfly."

COLUMBIA THEATRE A remarkably human story of a crook with a heart is unfolded in "Boomerang Bill," a Paramount picture showing at the Columbia Theatre today. The picture, which was created by Cosmopolitan, features Lionel Barrymore. "Boomerang Bill" is a Chicago gunman hiding in New York because of a crime he has committed in his home city. He meets a girl who wins his love, and he resolves to go straight. Bill works honestly until the girl tells him that she must obtain money to send her invalid mother to the country to save her life. Bill, torn between his desire to be honest and his love for the girl, holds up a bank and is captured. He is sent to prison for a long term and the girl promises to await his release.

DOMINION THEATRE That the art of Cecil B. De Mille, famous Paramount producer, is still in process of expansion, was demonstrated with signal force when his latest production, "Fool's Paradise," was displayed at the Dominion Theatre last night. This is a magnificent picture and it may be maintained that it is one of the best he has thus far presented to an admiring motion picture public. The theme, as handled by Beulah Marie Dix and Sada Cowan, and suggested by Leonard Merrick's notable story, "The Laurels and the Lady," is one of absorbing appeal, while the production in point of direction, setting and acting is as far above the average motion picture as the tropical sun is different from the Arctic moon. It is a succession of surprises, dramatic moments that grow in intensity as they follow each other on the screen, and the character portrayals are gems of mimetic art. The story deals with the love of an American soldier for a French dancer who later meets an American girl in a Mexican cantina whose love he spurns. Through blindness which later comes to him because of a silly act on the part of the latter girl, he marries her in the belief that she is the French girl. He recovers his sight, annuls the marriage and in his search for the French girl is lead to Siam where she proves her worthlessness and forces him to seek his former wife, with whom he finds happiness. Dorothy Dalton is the American dancer, Mildred Harris the French girl, and Conrad Nagel leading man. Important roles are in the capable hands of Theodore Kosloff, John Davidson and Julia Faye.

CAPITOL THEATRE The audience will see a new side of Bebe Daniels when they go to see "Nancy From Nowhere," which opened last night at the Capitol Theatre. And despite the fact that Miss Daniels is remembered for her appearances in the rollicking sort of comedies, she will wring your heart and possibly your girl will wring her handkerchief over the romantic story of Nancy, a nobody who came from nowhere. After many adventures she was about to go back there when she was caught and carried off by a very definite somebody in the person of Edward Sutherland. Oh, yes, there's comedy, too, but romance predominates, with a wonderfully clear-cut emotional characterization by Miss Daniels. The supporting cast is entirely capable. Mention has already been made of Mr. Sutherland, who played the male lead with May McAvoy in "Everything for Sale," and who here contributes another pleasing juvenile to screen literature. Myrtle Stedman, who was Bill Hart's leading woman in "The Whistle," and Hayakawa's in "Black Roses," plays the hero's mother. Edward Martindel is also seen, being back with Miss Daniels for the first time since his appearance with her in her very first starring picture, "You Never Can Tell." Vera Lewis and James Gordon "team" as the malicious Kellys, and Helen Holly is convincing as the "other girl" in the hero's life.

ROYAL VICTORIA In "The Sign on the Door," Norma Talmadge, incomparable emotional actress of the silent drama, is seen at her best in the most interesting and absorbing screen vehicle yet given to this talented star. "The Sign on the Door" opened to a capacity house at the Royal Victoria Theatre last night. It is a screen version of Channing Pollock's highly successful stage play of the same name, and to merely say that it is a creditable one would be putting the facts very mildly indeed. A splendid plot is extremely well presented on the screen. The story concerns Ann Hunniwell, a pretty stenographer, who, through no fault of her own, is compromised to her employer's scapegrace son. Later, when she marries a man of high character and social standing, the fellow comes into her life again. He is killed in a struggle with her husband. The husband does not know that his wife has witnessed the tragedy. An extraordinary denouement follows her act in summoning the police and accusing herself of the shooting. In this production Norma takes full advantage of the opportunities for dramatic and emotional acting in wonderful fashion. And the technique and artistry of Herbert Brenon, who directed "The Sign on the Door," is apparent throughout the production.

PRINCESS THEATRE This week marks an epoch during the engagement of the Permanent Players now at home in the Princess Theatre, in that they are producing in Victoria for the first time on an unprecedented scale that beautiful drama "Thelma," which enjoys such wide popularity not only as a book and picture, but also as a play. Harry J. Leland, who established himself and his work firmly in the high esteem of the patrons of the spoken drama in this city during his former engagement with the Mildred Page Players as director, makes his initial appearance in the cast. The production, as staged, is entirely under the personal direction of Mr. Leland, and a real treat is in store for those who appreciate the very best and finest in the way of a most original and true to life staging of the story. All of the regular members of the company, which include Violet Nlets, Adeline Rundle, Vivian Moore, Lily Dooley, Jack Phipps, Howard Foster, Arthur Elton, Earl Moore and William Campbell, appear in stronger roles than heretofore. Their many friends and admirers will be interested to learn that in this week's production they can be seen interpreting characters different from any heretofore attempted. Not only is this play "Thelma" different from any produced in this city by any stock company in the past, but the management is taking this opportunity of inaugurating a new policy in the way of admission charges.

AMUSEMENTS TODAY

The Screen

Capitol—"Nancy From Nowhere."
Columbia—"Boomerang Bill."
Dominion—"Fool's Paradise."
Royal Victoria—"The Sign On the Door."
Variety — "Without Benefit of Clergy."

Don't Worry About Your Complexion Cuticura Will Take Care of It

If you make the Cuticura Trio your every-day toilet preparations you will have a clear, healthy skin, good hair and soft white hands. Soap to cleanse, Ointment to heal, Talcum to powder and perfume.

Soap 25c. Ointment 25 and 50c. Talcum 25c. Sold throughout the Dominion. Cuticura Direct: Lymans, Limited, 344 St. Paul St., W., Montreal. Cuticura Soap shaves without mug.

FINE PROGRAMME AT BAND CONCERT

G.W.V.A. Musicians Play Favorite Musical Compositions—Four Artists Assist—Last Concert Next Sunday Night

Another enjoyable band concert took place on Sunday evening at the Capitol Theatre, where the Great War Veterans' Association Band gave its nineteenth musical entertainment of the Winter season. The various selections by the band and the contributing artists' efforts were warmly approved. Owing to the inclement weather conditions the audience was not as large as is usually the case.

The musicians, under the baton of Bandmaster James M. Miller, were at their best, and rendered many musical numbers without fault. The first march was Alford's "Colonel Bogey," which was played by request. This composition was given enthusiastic applause. Another "request" number was "Maid of the Mountains," which was greeted with warm approval. Other well-rendered selection were the "Bohemian Girl" overture, the Hungarian dances, entitled "Allegretto" and "Molto Vivace," and the final number, "Chimes of Normandy" (Planquette).

Four artists took part on Sunday night at the band concert for the first time this season. Miss Mary McLaughlin, who belongs to the "younger set" of the city's singers, made a wonderful impression upon her audience in her rendition of Haydn Wood's number, "It's Only a Tiny Garden." In response to requests for an encore, the artist delightfully rendered Cowen's "The Swallows." Mrs. William Brown, mezzo-soprano, was heard in "Just a Little House of Love" (Haydn Wood), which well suited her voice. As her second offering Mrs. Brown contributed Liza Lehmann's "Good Morning, Brother Sunshine."

Mr. Joseph Halg Pleases

Mr. Joseph Halg captured his hearers' approval from the commencement of his singing. His opening song number was "Thors" (Stephen Adams), in which his rich tenor voice rang loud and clear. This enjoyable solo was followed by "Dear Little Boy of Mine," one of Ernest Ball's favorite compositions. Capt. C. H. Christie Leitch's baritone voice was well liked in his two songs, "For You Alone" (Geehl), and "Give Me Your Love." He was heartily applauded for his fine work. Mrs. A. J. Gibson officiated as accompanist in her usual talented manner.

The series of Winter band concerts by the G.W.V.A. Band will be brought to a close next Sunday evening, when the Lampson Street School (Esquimalt) Choir, consisting of forty girls and thirty boys, will once again take part in the programme. The numbers to be given by it will be selected from the following: "Adoration," Beethoven; "Lullaby," "Mama's In the Cold, Cold Ground," "Suwanee River," "I Passed By Your Window," and other songs. Monty Read, boy soprano, will sing the recitative and air, "Angels Ever Bright and Fair" (Handel).

About 75 per cent of the world's rubber is produced in the British Empire.

Keep that wedding day complexion

The blushing bride of today should be the blooming matron of tomorrow, retaining the charm of girlhood's freshness to enhance radiant maturity.

For bridal beauty should not fade, nor the passing of each anniversary be recorded on your face.

Keep the school-girl complexion which graced your wedding day, and you will keep your youth. With a fresh, smooth skin no woman ever seems old.

The problem of keeping such a complexion was solved centuries ago. The method is simple — the means within the reach of all.

Cosmetic cleansing the secret

To keep your complexion fresh and smooth you must keep it scrupulously clean. You can't allow dirt, oil and perspiration to collect and clog the pores if you value clearness and fine texture.

You can't depend on cold cream to do this cleansing—repeated applications help fill up the pores. The best way is to wash your face with the mild, soothing lather blended from palm and olive oils, the cleansers used by Cleopatra.

Science has combined those two Oriental oils in the bland, balmy facial soap which bears their name. You need never be afraid of the effects of soap and water if the soap you use is Palmolive.

How it acts

The rich, profuse lather, massaged into the skin, penetrates the pores and removes every trace of the clogging accumulations which when neglected make the skin texture coarse and cause blackheads and blotches.

It softens the skin and keeps it flexible and smooth. It freshens and stimulates, encouraging firmness and attractive natural color.

Oily skins won't need cold cream or lotions after using Palmolive. If the skin is inclined to dryness, the time to apply cold cream is after this cosmetic cleansing.

And remember, powder and rouge are perfectly harmless when applied to a clean skin and removed carefully once a day.

Don't use it only for your face

Complexion beauty should extend to throat, neck and shoulders. These are quite as conspicuous as your face for beauty or the lack of it.

Give them the same beautifying cleansing that you do your face and they become soft, white and smooth. Use it regularly for bathing and let it do for your body what it does for your face.

Not too expensive

Although Palmolive is the finest, mildest facial soap that can be produced, the price is not too high to permit general use on the washstand for bathing.

This moderate price is due to popularity, to the enormous demand which keeps the Palmolive factories working day and night and necessitates the importation of the costly oils in vast quantity.

Thus soap which would cost at least 25 cents a cake if made in small quantities is offered at a price all can afford. The old-time luxury of the few may now be enjoyed the world over.

Made in Canada

THE PALMOLIVE COMPANY OF CANADA, Limited
WINNIPEG, TORONTO, MONTREAL
Also makers of a complete line of toilet articles

Volume and Efficiency Produce 25c Quality for 10c

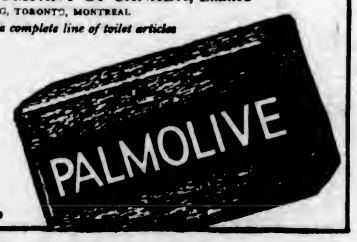

1420

RECITAL AT ACADEMY

Mrs. Welch and Miss McMorran Gave Programme of Sacred Song on Saturday Evening

The recital on Saturday night at the B.C. Academy was much enjoyed by those present. Mrs. Welch and Miss McMorran, pupils of Miss McGregor, gave a programme of sacred song, Miss McMorran assisting in two duets. Miss Belle Ellers gave four groups of readings from the poems of Miss Annie Clarke, of this city. Following is the programme: Song, "Prayer Perfect," Stenson; readings, 1, "Preface"; 2, "Morning"; 3, "Evening"; hymns, 1, "Nearer, Still Nearer"; 2, "Ivory Palaces"; 3, "O Aching Heart"; readings, 1, "Confession"; 2, "Galilee"; 3, "Mary"; song, "Lead, Kindly Light," Sanderson; readings, 1, "From India"; 2, "His Voice"; hymns, 1, "In Summer Lands"; duet, 2, "Lights of Home"; 3, "Burden-Bearer"; readings, 1, "Baby"; 2, "Thy Bond Slave"; 3, "Sowing Time"; song, "Nearer, My God, to Thee," Carey; God Save the King. Mrs. Smith was the accompanist of the evening.

NIGHT COUGHS

Terribly wearing on the system is the cough that comes at night and prevents sleep.

The constant coughing keeps the lungs and bronchial tubes in such an irritated and inflamed condition that they get no chance to heal.

You will find in

DR. WOOD'S NORWAY PINE SYRUP

a remedy without an equal, for soothing the lungs, loosening the phlegm, strengthening the breathing organs and fortifying them against serious pulmonary disease.

Mrs. John McKerney, Lower Montague, P. E. I., writes:—"About three years ago I caught a very bad cold accompanied with a sore throat and hoarseness, and was so hoarse you could hardly hear me speak. I could get no rest at night with the terrible annoying, hacking cough. I tried several remedies, but they did me no good. Finally I saw Dr. Wood's Norway Pine Syrup advertised; got a bottle, and at once it gave me relief, and after using four my cough had all gone. Now I always keep Dr. Wood's in the house, and shall recommend your wonderful remedy to others."

Price, 35c. and 60c. a bottle at all dealers. Put up only by The T. Milburn Co., Limited, Toronto, Ont.

(Advt.)

PLAYER'S

NAVY CUT

CIGARETTES

Superb Quality
Finest Workmanship
Greatest Value in the World

10 for 18¢
20 " 35¢

And in tins of 50 & 100

Important Notices, Employment, Business and Professional Directory, Wants, Etc.

INDEX TO CLASSIFIED ADVERTISEMENTS

For the convenience of those who wish to refer to any special advertisement in the Classified Columns, the following list has been alphabetically arranged, and each classification furnished with a number, viz.:

ANNOUNCEMENTS 1
MALE HELP WANTED 2
TEACHERS WANTED 53

The numbers shown at the right side of each heading appear in consecutive order in the columns. The alphabetical arrangement is not consecutive.

Acreage—For Sale	43
Acreage—For Rent	50
Acreage—Wanted	45
Agents Wanted	59
Announcements	1
Autos for Hire	30
Automobiles	28
Business Chances	34
Billiards and Pool	35
Boats and Launches	36
Business Directory	37
Cycles and Motorcycles	29
Church Notices	6
Dancing	57
Dressmaking	9
Educational	6
Farms for Rent	49
Farms for Sale	47
Farms Wanted	46
Flats and Apartments to Rent	21
For Sale—Miscellaneous	13
Furnished Rooms Wanted	17
Furnished Rooms to Rent	18
Financial	61
Houses for Sale	39
Hotel Directory	33
Housekeeping Rooms to Rent	19
Lost and Found	32
Music	7
Miscellaneous	10
Money to Loan	62
Personal	56
Professional Directory	58
Property for Sale	44
Property Wanted	48
Poultry and Livestock	27
Room and Board	15
Room and Board Wanted	16
Summer Resorts	41
Societies and Lodges	55
Situations Wanted—Male	4
Situations Wanted—Female	5
To Rent—Houses	23
To Rent—Furnished Houses	25
To Rent—Miscellaneous	11
To Exchange	8
To Lease	54
Teachers Wanted	53
Timber Brokers	60
Wanted—Male Help	2
Wanted—Female Help	3
Wanted to Rent—Farms	48
Wanted to Rent—Acreage	51
Wanted to Rent—Flats and Apartments	22
Wanted to Rent—Houses	24
Wanted to Rent—Furnished Houses	25
Wanted to Rent—Miscellaneous	12
Wanted—Housekeeping Rooms	20
Wanted to Buy—Houses	40
Wanted to Borrow	63
Wanted—Miscellaneous	14

CLASSIFIED ADVERTISING RATES

One and one-half cents a word each insertion, nine cents a word a week, with a minimum of 12 words; cash with order. No advertisement accepted for less than twenty-five cents.

Death and Funeral Notices, $5.50 for 1, 2 or 3 insertions.

Marriages, Cards of Thanks and In Memoriam Notices, $1.50 per insertion.

Birth Notices, $1.25 per insertion.

Business or Professional Cards, of four lines or under, $3.30 per month. Additional space at $1.25 per line per month.

No advertisement charged to account for less than $2.00. Phone 11.

BIRTHS, MARRIAGES, DEATHS

BIRTHS

WILSON—At St. Joseph's Hospital, on March 11th, 1922, to Mr. and Mrs. Seth Wilson, of Eberts, a son.

DEATHS

MILLIGAN—At Jubilee Hospital, John Eli Milligan, late of Otter Point, B.C., aged 77 years; born in Bonaventure County, Province Quebec, and a resident of this Province for the past 22 years.

The funeral will take place from the B.C. Funeral Chapel on Wednesday afternoon at 1:45 o'clock, where service will be held. Interment in Ross Bay Cemetery.

McDONALD—On March 11, 1922, at St. Joseph's Hospital after a long illness, Jeanette M. McDonald, widow of Neil McDonald, aged 85 years; born in Perthshire, Scotland; a resident of Victoria since 1858. The deceased is survived by one daughter and two sons.

The remains are reposing at the B.C. Funeral Chapel, and due notice of the funeral will be given.

SIDDALL—On the 11th inst., at 320 Moss Street, James Hinkson Siddall, B.A. and M.A., aged 71 years, a native of Madison, Indiana, U.S.A., and a resident of Victoria for the past 35 years. He is survived by his widow, two sons, Edwin P., of Victoria, and John A., of Los Angeles; and seven grandchildren; one sister, Mrs. (Dr.) Stratford, residing in Indianapolis, U.S.A.

The remains are reposing at the Thomson Funeral Home, from where the funeral will be held, under the auspices of Victoria Lodge No. 1, I.O.O.F., on Wednesday afternoon at 2:30. Interment will be in Ross Bay Cemetery.

COOLEY—The death occurred yesterday morning, at the family residence, 37 Menzies Street, of Mr. Henry Cooley. Mr. Cooley was an old citizen of Victoria, having lived here for thirty-five years. He was the owner of the Victoria Sheet Metal Works. Born in London, England, and 78 years of age. Leaves to mourn his loss, besides his widow, seven children, Alfred, of Honolulu, Harry and William, of this city, Mrs. E. W. Westgate, of Stockton, Cal.; Mrs. Basil Prescott, of El Paso, Texas, Mrs. J. Mason Adams, of Smithers, B.C., and Mrs. Wm. W. Gardiner of this city. He also leaves sixteen grandchildren.

Funeral will take place from the family residence at 3:30 o'clock, Tuesday afternoon.

FUNERAL DIRECTOR

SANDS FUNERAL FURNISHING CO.
1612 Quadra Street
Phones: Office 3306, res. 6035 and 7063
PROMPT, EFFICIENT SERVICE, DAY OR NIGHT

PRIVATE family rooms. Home-like chapel, and funeral services and appointments to comply with every wish. Lady assistant.

McCALL BROS., Funeral Directors. Office and chapel, 958 Johnson St. Modern service. Moderate charges. In sorrow, sincere sympathy is best expressed in service, regardless of remuneration. We are able to embalm and forward any case (in compliance with the Health Act) to any point in the world. Phones: Office, 385; Residence, 8157R.

B. C. FUNERAL COMPANY, LIMITED
(Hayward's)
734 Broughton St. Established 1867

CALLS responded to day or night. Charges reasonable. Embalming for shipment a specialty.

Phones: 2235, 2236, 2237, 1773R
Reginald Hayward, Secretary
Frederick Caselton, Manager

THOMSON FUNERAL HOME
1625 Quadra Street
Efficient service to the families of Victoria for 12 years
Frank L. Thomson, Funeral Director
We give personal supervision in every case we are called upon, leaving in the minds and hearts of those we have faithfully served a sincere appreciation of a service rendered with respect and true consolation.
J. Thomson Co., Winnipeg, Man. — Nunn & Thomson, Vancouver, B.C.

FLORISTS

BROWN'S VICTORIA NURSERIES
Leading Florists
618 View Street Phone 1269
"—Say It With Flowers"

THE POSY SHOP
613 Fort Street
Member of Florists' Telegraph Delivery Association
Floral Pieces for Every Requirement
Phone 1021 Res. Phone 5443L

WOODWARD'S
615 Fort FLORISTS Phone 919
Designs of All Descriptions on Short Notice.
We telegraph flowers to all cities.
Member Florists' Telegraph Delivery

CEMETERY GARDENERS

F. RAMPLEY & B. BRANDSON, successors to W. H. Smith & Sons. Apply 1535 Belcher St., or 1424 Point St.

ANNOUNCEMENTS 1

COURTS Victoria and Triumph, A.O.F., are holding a St. Patrick dance, apron and necktie, Friday, March 17, in Foresters' Hall. Prizes given. Admission 75c.

DO you like Scotch? If so, come to the Scotch concert and dance, Caledonia Hall, Wednesday, March 15. Concert 8-10 p.m. Dancing 10 p.m. to 1 a.m. Refreshments. Wallace's orchestra. Admission 50c.

DANCING every afternoon, 3 to 5, at the Vogue Soda Parlor, "The Fountain of Youth," Yates and Douglas, upstairs.

ANNOUNCEMENTS 1 (Continued)

K. OF P. Masquerade Ball, Friday, 17th, K. of P. Hall. Perry's orchestra. Good prizes. Tickets, $1 each, on sale Clarence Cleaners, Mrs. Glover, K. of P. Hall, A. O. H. Harding, Promis Block, Royal Dairy.

MILITARY 500 and dance, Tuesday, 14th, 8:30, Orange Hall. Reserve tables if desired. Phone 5284L. Good scrip prizes. 25c.

MILITARY 500 and dance, K. of P. Hall, Tuesday, March 14, 8:30. Good scrip prizes.

MILITARY 500 on Wednesday, March 15th, at Women's Progressive Conservative Club, 214 Pemberton Building. Good prizes. Tickets 25c, or from members at the door. Phone 6961.

SAANICH farmers, attention—Public meeting will be held at the Royal Oak Hall, Wednesday, the 15th, at 8 o'clock, the milk situation to be discussed; Reeve Watson in the chair.

THE Gaelic Society—The regular monthly meeting will be held Wednesday, March 15th, in the Orange Hall, at 8 p.m. Nomination of officers.

THE usual Thursday night's entertainment at the Sailors' Club, Esquimalt, will take the form of a dance this week. Price 35c.

TUESDAY Talks on Healing, as usual, at 3 p.m. Note change of room, Number 408 Pemberton Bldg. A. Buckley.

VICTORIA Review, No. 1, will hold a dance at Harmony Hall, 724 Fort St., Wednesday, March 15, 8:30-11:30. Admission 25c. Hunt's music.

WANTED—MALE HELP 2

ANY intelligent person, either sex, may earn $100 to $200 monthly corresponding for newspapers; $5 to $15 per column; all or spare time; experience unnecessary; no canvassing. Send for particulars, National Press Bureau, Buffalo, N.Y.

AN OPPORTUNITY FOR YOU TO LEARN TO DRIVE A CAR OR TRUCK. Instruction on McLaughlin, Dodge, Overland, Chevrolet, Ford. Apply OLD CHURCH GARAGE, 514 Courtney St.

MAKE money at home—$15 to $60 paid weekly for your spare time writing showcards for us. No canvassing. We instruct you and supply you with work. West-Angus Showcard Service, 39 Colborne Bldg., Toronto.

REPRESENTATIVE wanted — Excellent prospects for high-grade man who would appreciate life's job with fast-growing, successful organization. Must be well educated, of pleasing personality, and mentally, morally and physically sound. Character is as essential as business experience. Apply in person to E. H. Smith, 2 Royal Bank Building, Victoria, B.C.

REAL Estate Salesman wanted today. If you know the business, have personality and vision, and are willing to work, you cannot do better than join our large and growing organization, where men are rated according to their ability and where promotions are rapid. If you are the man, see the manager of our Victoria office, at 644 Fort Street, who has an excellent opening for "you."

STEEL REALTY DEVELOPMENT CORPORATION, LTD.
Toronto, Ont.

WANTED—Chauffeur for private car; give reference, age and wages, must be reasonable. Address Box 5044, Colonist.

WANTED—Good experienced stove man; one able to drive Ford car. Apply 702 Yates Street.

WANTED—Young man for team work on ranch; live in. Apply J. Filmer, Cedar Hill and Derby Road.

WANTED—Strong lad for dairy work. Cosier, Cedar Hill Road.

WANTED—Strong boy or man, for general work on small farm, good home, small wages. Apply W. J. Porter, R.R. 2, Chemainus, or phone 18F Chemainus.

WANTED—Two experienced salesmen; good proposition. Phone 7115Y for appointment.

WANTED—Youth on small farm, for chores, in return for good home. Apply Box 9, Mayne Island.

WANTED—FEMALE HELP 3

AN OPPORTUNITY TO LEARN TO DRIVE A CAR. Instruction on McLaughlin, Dodge, Overland, Chevrolet, Ford. Apply Manager, OLD CHURCH GARAGE, 514 Courtney St.

COMPETENT nurse-housemaid, small family; cook kept. Box 4935, Colonist.

CAPABLE cook-general for family of three adults; must be good plain cook; good wages. Phone 5921L, before 10:30 or after 8.

ECONOMY Wet Wash Laundry, 2612 Bridge. Girl wanted.

GOOD wages for home work—We need you to make socks on the fast, easily-learned auto knitter, experience unnecessary, distance immaterial; positively no canvassing, yarn supplied. Particulars, 3c stamp. Dept. 34-C, Auto Knitter Company, Toronto.

HELP wanted with three small children; near Duncan. Must be good needlewoman. Cook kept. Box 4763, Colonist.

INTELLIGENT girl to learn dressmaking. Newland, 311 Pemberton Bldg.

REFINED Englishwoman, as home help, in farmhouse near Duncan. Box 515, Duncan P.O., B. C.

WANTED—Good cook for very small family; must be settled and reliable; references required; good wages. Box 5083, Colonist.

WANTED—House parlormaid, Oak Bay; some experience necessary; small establishment; other help kept. Telephone 810L.

WANTED—A head millinery saleslady, one who can sell and manage the other sales girls; must be experienced. Good position to the right one. State references and salary expected. Apply Box 5023, Colonist.

WANTED—Young girl to assist with light housework, daily. Apply Box 5038, Colonist.

WANTED—English lady for small private school at Duncan, to teach girls of ten years, also required to help with older class. Apply, stating experience and salary, Queen Margaret's School, Duncan, B.C.

WANTED—A maid for general housework part of day. Phone 1857L.

WANTED—Housekeeper, light duties; small remuneration. Apply 578, Bay Street, between 5 and 7 p.m.

SITUATIONS WANTED—MALE 4

AN old English gardener and groundsman would like odd work of any description; can relay tennis courts or gardens, 39 years' experience. J. H. Butterworth, 1115 North Park Street. Phone 4838Y.

BOY, 15, wants work after school hours and Saturdays. Box 5015, Colonist.

CARPENTER and joiner wants jobbing or any kind of work. Phone 8444X.

EX-IMPERIAL officer, married, one child, requires farm work as man or partner; four years' experience. Wife willing to help in house, or teach small children, also French and music. Box 4863, Colonist.

ENGLISH public school man seeks position as daily companion-tutor to backward or lone boy, or as reader-secretary to elderly gentleman. References. Box 5133, Colonist.

GENERAL gardening, pruning; terms moderate. F. P. Dewson, Phone 18Y, Colquitz.

LEVEL-HEADED man of integrity, capable manager, correspondent, negotiator, accountant, experienced in mercantile, realty and manufacturing businesses. Address P.O. Box 855, Victoria.

POSITION of trust by ex-imperial navy men; exceptional character; no agencies. Box 4948, Colonist.

TREES pruned and gardens dug. Phone Tambleton, 5800R.

SITUATIONS WANTED—FEMALE 5

AN Englishwoman wants position in home, or would keep house for small family. Box 5784, Colonist.

EXPERT stenographer desires temporary or permanent position, part or full time. Phone 4408L.

POSITION as housekeeper in Manitoba or Saskatchewan; experienced. Box 4884, Colonist.

RELIABLE elderly person minds children, afternoons, nights. Phone 2778R.

POSITION as assistant cook or general housework or light housework for small remuneration, preferably where there are no children, young baby not objected to. L. Jellin, Box 4884, Colonist.

SITUATIONS WANTED—FEMALE 5 (Continued)

STENOGRAPHER and bookkeeper desires position, temporary or permanent; six years' experience; good at figures, best of references. Phone 1298L.

WOMAN wants work by day. Phone 7403L5, after 5 p.m.

WOMAN with girl four years, wants work. Phone 7284L1.

EDUCATIONAL 6

ENGINEERS instructed for examinations. W. G. Winterburn, M.I.N.A., 221 Central Building, Victoria, B.C.

FRENCH, Spanish, German and English lessons. Miss Clapham, 109 Hibben-Bone Bldg.

LESSONS in china painting. Mrs. Willis. Phone 5942L.

MISS A. M. CARR will reopen her school, 515 St. Andrew's St., after Easter. Phone 2858R.

SPROTT-SHAW Business Institute—Courses Commercial, Stenography, Clerical, Wireless Telegraphy and Telephony, Higher Accounting, Collegiate, Preparatory. Day and evening classes. Phone 28, or write for syllabus. New term Jan. 3rd. Individual instruction. New Weiler Bldg., Victoria. Jas H Beatty, Mgr.

TUTOR for backward and neglected students. 301 B.C. Permanent Loan Bldg.

SHORTHAND School, 1011 Government Street. Business subjects thorough tuition. E. A. MacMillan, principal. Phone 374.

MUSIC 7

BANJO, MANDOLIN, GUITAR, and all stringed instruments taught by W. G. Plowright, 1716 Broad Street. Phone 1853; Res. Phone 1111Y. Hours, 1 to 9 p.m.; Saturday, 9 to 1.

DOMINION ACADEMY MUSIC, Fort and Cook. Madame Webb, L. R. A. M. 948 R.A.M. successes, 111 last year. Phone 1821.

ERNEST SEMPLE, violinist and teacher. 1248 Mitchell Street. Phone 3747.

COLUMBIA SCHOOL OF MUSIC offers excellent training in piano, violin, singing (Italian method), harmony, theory, dramatic art and physical culture. Free monthly recitals.

Principal: Mrs. Burdon-Murphy, A.C.V., M.R.I.A., assisted by staff of experienced teachers. 1106 Broad Street, corner Fort and Broad. Phone 7375.

MISS H. E. BIRD, A.R.C.M., teacher of music, 555 Gorge Road West. Phone 7858L2.

MANDOLIN, guitar and banjo taught by Mrs. Attfield, 129 Simcoe Street.

PIANOFORTE

MRS. E. SEMPLE — Pianist and experienced teacher of piano; pupils prepared for examinations if desired. 1248 Mitchell Street. Phone 3747.

NORA D. SHERWOOD, teacher of piano, Gold Medallist, Toronto College of Music. 2620 Currie Road, Oak Bay. Phone 7225L5.

VIOLIN, violoncello and mandolin instruction. Visits made to homes of pupils. Pianos tuned. Terms moderate. F. MacDonough, 2570 Blackwood. Phone 5287L or 2381O.

TO EXCHANGE 8

WANTED to Exchange—Within 25 miles Victoria, over 100 acres A1 timbered land, large per centage cedar, some improvements, for small improved acreage in Saanich. Box 5071, Colonist.

WILL exchange three-speed late model motorcycle for Ford. Phone 6511X.

DRESSMAKING 9

DRESSMAKING and tailoring, London, Eng., Winnipeg, Man., experience. Patterns made to measure. Phone 2609L.

DRESSMAKING—Children's, or any sewing, daily. Phone 6343L.

DRESSMAKING and alterations, $3.50 per day. Apply Box 5058, Colonist.

DRESSMAKING, alterations, sewing of all descriptions, at your or my home. Phone 4141.

DRESSMAKING — Blouses, kimonos and alterations promptly done. Room 14, 707½ Yates Street.

EVENING, afternoon gowns and alterations; inexpensive. Phone 4735-L, 1813 [illegible] St.

MADAME NEWLAND, 311 Pemberton Building.

MADAME ISOBEL, French dressmaker, good style, low charges. Phone 8475L.

SKILLED hands produce pleasing work—Mrs. Clarke will sew for you in your home. Phone 1522L for appointment.

MISCELLANEOUS 10

ARMADALE Nursing Home, facing the sea, extensive grounds. Convalescent and nervous patients cared for. Terms moderate. Phone 3359O.

BURNSIDE Dairy—Pure, clean milk, 11 quarts or 15 pints for $1. Deliveries: Rock Bay, Burnside, Hillside, Victoria West. B. Rymers, Phone 1617R.

HEAVY hauling done at reasonable prices. Pitzer's Garage, Phone 7444.

LET Blackett do it! Painting, kalsomining, paperhanging, lettering, repairing. F. J. Blackett, 1520 Fort St. Phone 1800.

LET us do your painting, paperhanging or kalsomining. Rawsley & Martin. Phone 955Y.

PAINTING, kalsomining, and wallpapers from 10c roll. Estimates free. Phone 4575Y.

PAINTING — Kalsomining, paperhanging. J. J. Ross, Pembroke and Quadra. Phone 2802.

SAWS, all kinds, filed, set, gummed, etc. Tools, knives and scissors ground. For a good job phone Wm. Emery, 1567 Gladstone Ave. Charges reasonable.

TO RENT—MISCELLANEOUS 11

FOR Rent—Store, with good living accommodation; Oak Bay. Apply 1529 Redfern Street.

PIANO for rent. 1817 Quadra Street.

TO Rent—Good piano, when answering, give references. Address Box 5013, Colonist.

TO Rent for Season—Two board tennis courts, corner of Gladstone and Stanley. Apply Box 4868, Colonist.

WANTED TO RENT—MISCELLANEOUS 12

WANTED to rent small place near beach for a few months. Phone 6801L.

FOR SALE—MISCELLANEOUS 13

DIGGONISM—"We all hate flattery when someone else is being flattered." Diggon's, Printers, Stationers and Engravers, 1210 Gov't St. Your initials embossed free of charge on any box of notepaper purchased this month.

AZALEA Mollis, Azaleas Ghent, Kalmia Latifolia, Rhododendrons in 50 sorts. All above in bud; prices on application, per 100 or 1,000. Andromedas in variety; Evergreen Shrubs in great variety; Hardy Heaths in 25 sorts; Clematis in pots, 50 sorts; Climbing Plants in 50 sorts, in pots. Evergreen Shrubs for lawns, for sea coast, for underwood and game coverts, for undersheds, for rock work, for hedges. Parties wanting any of the above must order and pay before March 15. A special price will be given for 100 and 1,300 orders. Guaranteed all good stuff. Will be delivered in April; so get your grounds in good order to plant. The Rhododendrons and Azaleas are extra fine, and so many sizes. James Simpson, 611 Superior, Victoria. Phone 1894.

AMBERINE will polish and clean, on furniture and floors it is specially keen, and such a good polish there never has been; but don't tell a soul, 'cause it's cheaper than any; if you use it yourself, you'll save many a penny.

AN assortment of berry bushes is now ready for transplanting, including the famous Phenomenal and Himalaya blackberries, cherry-currants, St. Regis raspberries, logans, rhubarb, etc. Flower plants very reasonable. Mrs. Rudd, 734 Burnside Road. Market Stall 45.

A FAMILY ice cream freezer, $7; clothes wringer, $5, both in first-class condition. 555 Irving Road.

A CANADA Pride range, in first-class order, only $57.50. 810 Pandora Ave.

A BARGAIN—A well made Chesterfield for sale cheap. Apply 858 Fairfield Road. Phone 6801L.

A QUANTITY of Magoon strawberry plants $1.00 hundred, fine early white seed potatoes, also Beauty of Hebron. 3155 Quadra. Phone 3155R.

FOR SALE—MISCELLANEOUS 13 (Continued)

ARMY bell tent for sale cheap. Phone 7811L5.

AWNINGS—We make porch and window awnings for the home. Victoria Tent Factory, 618 Pandora. Phone 1191.

BARGAIN—Round fumed oak extension table, like new, $15. Oddy's, 1817 Douglas Street.

BARGAINS in good clean rugs, carpets, and runners. Victoria Carpet Washing Co., 921 Fort. Phone 7883.

BLACK soil for sale, extra good, and free from stone. Phone 1864.

BLOOD Purifier—Not in bottles, but in delicious fruit, particularly oranges, grapefruit, and fine firm apples. Dan Poupard, the fruit specialist.

CANDY Specials—Newly made hand-rolled chocolates, 45c lb.; fine humbugs, 25c lb.; boxes of chocolates from 60c. At Dan Poupard's, the fruit specialist.

CADILLAC fender, good as new; Majestic range, hot air furnace, 1,000 square feet wire screening. Fosgard's, 1808 Douglas.

CYPHERS outdoor brooder, blue flame, 100 capacity, used one season, only $25. Phone 4333R.

CANADA PRIDE range, 6-hole, almost new, double knot waterfront, snap, $73.50.

MONARCH malleable range, 6-hole, knot waterfront, first-class condition, snap, $52.

JACK'S STOVE STORE, 703 Yates

ENGLISH water ballast garden roller, as good as new, and cheap. 1544 Oak Bay Avenue.

ENGLISH Pram Shop, 1318 Government, for baby carriages and repairs. Phone 6502.

FOR Sale—An afternoon dress in pale green, hand embroidered, price $12.50. Phone 5477L.

FOR Sale—13 chestnut trees, 14 feet high, also 14 filbert nut bushes, 14 years old. $1.00 each. Colonist Box 4978.

FOR Sale—Lady's tan silk French turban, never worn, $4; white fur, also new, $1.50. Phone 254Y.

FOR Sale—English baby buggy, almost new. Apply 1270 Rudlin.

FOR Sale—8-horsepower marine engine and clutch, in perfect running order. Phone 5518L.

FARMER'S Bargain—1520 Cleveland Cletrac tractor, in perfect condition; offer at half its cost. Crown Realty Co.

FUMED oak library table, in A1 condition, $15. Oddy's, 1817 Douglas St.

FOR Sale—A sidesaddle and good cloth riding habit, size 34. Phone 4273R, or write 1383 St. Patrick Street.

FOR Sale—Edison diamond-disc phonograph, mahogany case, and 40 records, also a mahogany cabinet. Apply 531 Langford Street. Phone 3589X.

FOR Sale—Black soil. Phone 1153R. 2585 Grahamo Street.

FOR Sale—Very fine Whitby cut jet brooch, necklace, bracelets, beautiful antique earrings. Hudson's Bay seal coat. Box 5073, Colonist.

FOR Sale—Why pay more if you can buy for less. We are selling the newest in suits, coats, dresses and skirts at the new low prices, and we are showing the latest novelties in suits such as the new Jumper suit, the Hawthorn Jersey suit, the new blouse suit, the newest taffeta and Canton crepe dresses, of the best Canadian-made garments (nothing of foreign manufacture sold in our store).

We invite you to call and examine these garments, and solicit your patronage. THE FAMOUS STORE, LTD., 535 Yates St.

FOR Sale—Men's good overcoats, $8.53, all sizes; odd pants or coats, $1 up; ladies' coats and frocks, cheap; at the Leland Second-Hand Clothing Store, 5845 Douglas, corner Hillside. Phone 895.

GOOD quality milk, 13 pints, $1 quarts. H. Blythe, Phone 7733R2.

GENUINE old mahogany tea table; a few very fine old Oriental rugs in good condition; also .35 carat diamond and pearl ring and old English ring. All must be sold. No reasonable offer refused. Telephone 2475 for appointment to view.

GARDEN tools, cut rate prices; overstocked. Eastern Stove Co., 845 Fort Street.

JONES, chicken house and ladder factory, 827 Fort Street, Victoria. Chicken houses in sections, garden swings, garden seats, dog kennels, boats, ceiling clothes hangers, plate racks, meat safes, medicine cupboards, babies' corrals; anything made to order. Phone 620.

LADIES' tweed (golfing) suit length, just imported, $9. Box 5047, Colonist.

LIME, 5c pound; clean the chicken house. Eastern Stove Co., 848 Fort Street.

NEW counter, 15 feet long; new electric fixture; panelled partitions; large safe, stove, etc.; also store for rent. Apply 725 Yates Street.

MALLEABLE steel ranges, $2 per week. Phone 4658. 1515 Douglas Street.

MANURE and black soil for sale. Plowing and general teaming done. Wm. Allan, phone 5798.

MIMEOGRAPH machines (Edison-Dick) and supplies. Exclusive Victoria agents at 34 Winch Bldg. Phone 1818.

MONARCH range, four-hole, $40. Phone 7455X1.

MAYTAG cabinet electric washer, aluminum cylinder, swinging wringer; perfect condition; cost $225, sell $100. Snap. Phone 5282Y.

OVERBOARD motor, magneto model, 1100; bicycle, $30; small flat-bottom dinghy, $20; tent, hardly damaged, $30; cookstove, $25; gramophone, with records, $25. Phone 5478R2.

OPEN again, but for a limited number only—The Pall Mall Dining & Tea Rooms (also sitting-room with piano, and smoking-room). The only place where a really home-cooked luncheon is served for 45c. Afternoon teas. Fort Street, opposite Times Bldg.

CITY MART
736 Fort Street Phone 1455
SPECIALS

OAK chiffonier, $25.50; chest of drawers, $7; lady's desk, $12; mahogany parlor set, $35; parlor lamp, $8; oak table, $5; dining-table and six chairs, $31.53; baby buggies and go carts, from $3 up.

We buy or exchange good furniture.
Easy Terms Monthly Payments

OAK Morris chair and Columbia grafonola. Phone 2843L.

OAK bureau, with large bevelled mirror. Snap, $18.50. Island Exchange (The Big Store), 739-743 Fort Street.

PIANO tuning outfit for sale, also repair material. Room 32, St. Helens Apts., Courtney St.

QUARTER-CUT oak library table, with large drawer, as new, $21 only. Island Exchange (The Big Store), 739-743 Fort St.

QUEEN incubator, 275 cap.; used one season. Standard hover; also tent, 10 oz., 7x9½x7. Dohiman, Metchosin.

RIFLE, .22 calibre repeater, $12.50; violin, $7.50; mandolin-guitar, $12.50; steel fishing rods, $2.75; bamboo rods, 25c; alarm clocks, $1.75; hair clippers, $2.75; opera glasses, $1.50; cabinet gramophone, $15; porpoise hide laces, 15c; playing cards, 25c; canvas gloves, 10c; leather gloves, 45c; outer tires, new, $1.25; inner tubes, 75c; large brass bicycle pumps, 75c; Royal Cycle, English bicycle, almost new, $45; boy's double bicycle, $35; ladies' bicycles, $17.50. Jacob Aaronson's New & Second-Hand Store, 581 Johnson St. (Phone 7351), four doors below Government St.

ROUND oak extension table, 6 diners with leather seats. The lot, only $37.50. Island Exchange (The Big Store), 739-743 Fort Street.

SINGER sewing machine for sale, good condition, $8. Apply Candy Store, corner Harriet Road and Burnside Road.

SOLID leather English portmanteau, in good condition, only $8.50. The Island Exchange (The Big Store), 735-743 Fort St.

SIX-HOLE Nugget range, with coils, for sale, $14. 1385 Fort.

SOLID mahogany office desk, 3 chairs, table and letter file to match for sale. If interested, write Box 5617, Colonist, for appointment to see this set.

SAFE—Second-hand fireproof safe, cheap. Apply Box 4989, Colonist.

SEWING machine, $7.50; baby crib, complete, $8.53; bureaus, $7 up. 810 Pandora.

SALE—Cream wicker baby buggy. Phone 7246R, or call 2922 Blackwood.

FOR SALE—MISCELLANEOUS 13 (Continued)

SOLID oak record cabinet, just as new, $15. Oddy's, 1817 Douglas Street.

WELL made table, 5 ft. x 8 ft., suitable for work room, only $8.53. Island Exchange (The Big Store), 739-743 Fort St.

WOOD for Sale—4-ft. lengths, $3.25; blocks, $4.50 a cord; dry wood. Two roads through the property. J. Probert, Colwood.

103 FEET good second-hand cocoa matting, 5 feet wide; various lengths, only 15c per foot. Carpeteria Co., 1018 Cook St. Phone 1455.

4 FT. 6 in. brass bed, good spring and mattress, complete, $21. Island Exchange, 739-743 Fort St. (The Big Store).

HOTBED SASH

3 FEET by 5 feet, only $3.25 each, delivered in the city. Large stock of front and interior doors; rough and dressed lumber, etc. City or country orders receive careful attention. The Moore-Whittington Lumber Co., Ltd. Mill, phone 203. Factory, phone 2697.

WHY PAY MORE? GET IT AT
HOUSEHOLD NECESSITIES
747 FORT ST. PHONE 5705
SELL OR BUY ANYTHING FROM
A TEACUP TO A PIANO

PAINT

At prices you have been waiting for. A very satisfactory and serviceable job at minimum cost

Fine grade Gloss White, per gallon....$5.10
In colors, per gallon....$3.50
Varnish, unsurpassed for wear and finish, per gallon....$4.00
Best Shingle Stain, in ordinary colors, per gallon....$1.40
Roof Shingle Varnish, in black, for four-gallon tin....$2.50

Also

The well known Government Paint, which has now established a reputation as a good all 'round exterior paint—
Grey, per gallon....$3.00
Brown, per gallon....$2.25
Black, per gallon....$2.30
These prices are F.O.B. Vancouver

SHANKIE & SHELL
Paint Dealers
827 Hastings Street West Vancouver

PIANO BARGAINS

Electric Wurlitzer Player, suitable for billiard hall, picture theatre lobby or open-air pavilion.

Bell, new model, steel frame piano, a little beauty, and guaranteed.

Low overhead expenses enable me to offer best bargains in the city.

Phone 5750

All pianos to be seen at Music Studio, 1185 Fort St.
BENEDICT BANTLY

MACHINERY FOR SALE

LOGGING AND HOISTING ENGINES NEW AND REBUILT

AMERICAN portable sawmill equipment, rolls, gasoline engines, pumps, boilers, sawmill machinery and motors; new and rebuilt; large stock pick from. Write National Machinery Co., Ltd., Vancouver, prices.

WANTED—Lathe, about 15 ins. by 12 ft. long, preferably with gap; shaper, 18 ins. stroke or over. Particulars and price to McGlashan, 935 22nd Ave. W., Vancouver.

WANTED—MISCELLANEOUS 14

WE WILL CALL AT ANY ADDRESS

AND pay highest prices for bottles, rags, tools, stoves, furniture, or anything else. Phone 6188. We pay top prices.

ALL your furniture and other goods. Cash paid at your home, or sell on commission. Phone City Market Auction, 5484.

ATTENTION! — Mrs. Hunt, wardrobe dealer, of Winnipeg and Calgary, is open to buy and sell high-class ladies', gents' and children's clothing. Special offers for gentlemen's clothes. We pay spot cash to any amount. Business done strictly private. Mrs. Hunt will call herself to any address, or call at 754 Fort Street. Phone 4021; after 8 p.m., 4342L.

DON'T hesitate—Phone 5403 if you have any furniture you wish to dispose of. Our representative will call and offer current prices. Island Exchange, the big store, 739-743 Fort Street.

CALL 5136—WE PAY BEST PRICES

FOR bottles, rags, tools, stoves, furniture, or anything else you wish to dispose of. We call anywhere, any time. Try us.

FURNITURE for 4 or 5-room house wanted. Phone 2150X.

GET rid of all your trash and get the cash. We buy bottles, rags, stoves, tools, furniture, cast-off gentlemen's clothing. Phones 755 and 5505R.

MRS. SHAW buys used clothing at highest market prices. 735 Fort Street. Phone 401.

YES, THERE'S A REASON
Phone 2635

MRS. WARDALE, the name with a reputation, who will call and buy ladies', gents' and children's clothing, bedding, etc.

1421 DOUGLAS STREET
Block below H. B. Co.

MRS. JOWITT, 351 Fort, buys and sells high-class second-hand clothing of all descriptions. Phone 2124.

THE Veterans buy cast-off gentlemen's clothing, tools, furniture, junk. Call anywhere. Pay top prices. Phone, day, 6925, night 5505R.

WHY PAY MORE? GET IT AT
HOUSEHOLD NECESSITIES
747 FORT ST. PHONE 5705
BUY OR SELL ANYTHING FROM
A TEACUP TO A PIANO

TURN ALL YOUR TRASH INTO CASH

WE buy rags and bottles, also tools, stoves and furniture, etc., etc. Phone 6185.

WANTED—50 gallons fresh milk daily. Apply Box 5087, Colonist.

WANT to purchase Ruud heater, medium size, in good condition; will pay cash. Phone 8114.

WANTED—Hardy fly rod; reel, tackle; approval, deposit, cash. Other good make might do. Box 5052, Colonist.

WANTED—Stove or range, six-hole. Will pay cash. Box 4314, Colonist.

WILL buy stove or range and furniture of 4 or 5-room house. Box 4910, Colonist.

WANTED—We buy good class furniture, carpets, ranges, etc. Phone 3853.

WANTED—We buy good-class furniture, carpets, ranges, etc. Phone 2655.

WANTED—A second-hand garden roller; state weight (water drum preferred). Phone 4278R.

WANTED—Old bicycles and parts, in any condition. Victory Wreckage Cycle Works. Phone 735, 851 Johnson Street. Will call at any address.

WANTED—Scenarios and short stories adaptable for motion pictures. Send manuscripts to Literary Service Bureau, 3-7 Rogers Building, Vancouver.

YOUTH, 17, wants suit; must be cheap. Box 5105, Colonist.

ROOM AND BOARD 15

A SMALL flat, also room and board. 239 Superior Street. Phone 1132X.

A COMFORTABLE furnished room, with use of sitting-room, for business gentleman. Phone 1129.

AT Beacon Hill—Room and board for couple. 353 Douglas. Phone 5313R.

BOARD and residence, refined surroundings, excellent home cooking; large grounds; close to cars. Phone 5407L2.

"CARALAN," 325 Douglas, opposite Beacon Hill Park—High-class board residence. Terms moderate.

CHERRYBANK private boarding house, 813 Quadra. Phone 7124O. Terms reasonable.

FULLER'S Lodge, ideal home; terms reasonable; board if desired. Phone 3832, 1405 Fernwood Road.

GOOD comfortable home offered motherly person in exchange for housework and care of one child; moderate wage. Apply Box 5054, Colonist.

ROOM and board, price moderate. 705 Cook St. Phone 6875R.

ROOM and board, with private family; good location; for particulars, Phone 6306X.

THE seaside is the place to convalesce. Write for terms, P.O. Box 348.

THE Bon-Accord, 845 Princess Avenue—Room and board; terms moderate. Phone 4662.

FURNISHED ROOMS TO RENT 18

A LARGE bedroom and private sitting-room; breakfast if desired, suit two gentlemen. Phone 7287R.

COMFORTABLE rooms, furnished or unfurnished, central, business people; modern; garage. Phone 7842Y.

FURNISHED or unfurnished rooms. Apply 3286 Whittier Avenue, near Burnside Road.

LADY with comfortable home would like another to share, or would rent room. Phone 1885X.

NEAR James Bay Hotel, first-class rooms, every convenience. Adults. Phone 1382.

NICELY furnished rooms to let. 855 Burdett Avenue.

TWO single rooms, suitable for bachelors, near Parliament Buildings. Phone 7805O.

HOUSEKEEPING ROOMS TO RENT 19

A FURNISHED room with gas plate, $8.50 month. 855 Vancouver Street.

AT 524 Michigan Street—Furnished bed-sitting and housekeeping room. Phone 2814L.

ABERDOVEY — Nicely furnished housekeeping rooms. Phone 7223O. 518 Michigan Street.

FURNISHED housekeeping one and two-roomed flats, $8 to $20 monthly. 1284 Hillside.

FURNISHED housekeeping rooms, phone and all conveniences. Phone 7372L.

FURNISHED housekeeping rooms; gas, phone and all conveniences. 1031 Pandora Avenue.

FURNISHED or unfurnished rooms to rent two blocks from C.P.R. wharf; reasonable. 257 Kingston Street. Phone 1413Y.

FRONT bedroom; grate, gas, phone, bath; shack, one room, furnished, gas, water. 920 Fort Street.

HOUSEKEEPING rooms at 523 Menzies; very comfortable, close in. Phone 7182O.

HOUSEKEEPING rooms, two, choice, near in, furnished. Phone 1334. 811 Superior.

LARGE front room, use of kitchen. 1805 Quadra.

SUITE of housekeeping rooms, modern, cheap. 1805 Blanshard.

TO Rent, Unfurnished—Three rooms, kitchen, sitting-room and bedroom; rent moderate. Phone 8882R.

FLATS AND APARTMENTS TO RENT 21

A BRIGHT, furnished three-room suite, bath, gas range; close in. 58 Menzies Street.

AT October Mansions—Unfurnished flat to rent.

AT Le Roy Apartments—Three-room furnished suite. 503 Montreal.

AT Mount Edwards, Vancouver St.—Furnished flat to rent, March 15th.

AT 500 Gorge Road, 5 minutes from Hudson's Bay, nicely furnished 1 and 3-roomed apartments, furnace heated, fireplace; garage.

BEACON HILL PARK—Nice flats, heated, furnished. 845 Simcoe St. 2866R.

BROADWAY Apartments, Superior Street; central, attractive location, desirable, well-heated, furnished suite.

COSY furnished two and three-roomed suites. Carlton, 711 Pandora. Week or month. Phone.

COOPER Apartments, 271 Michigan—Unfurnished and well furnished 5-room suites; adults; garage.

CLOSE to car—Unfurnished flat to let (vacant), steam heated. Phone 5981.

FURNISHED apartments, 507 Simcoe St. Phone 2841R.

FOR Rent—4-room furnished apartment, on Quadra St. Adults. Phone 5730R.

LELAND Apartments—Cosy 4-room unfurnished suite; splendid location. Phone 6187.

NICELY furnished, clean three-room suite, $45. A. A. Meharey, 405 Sayward Bldg. Phone 3308.

NICE flat, heated, furnished. 551 Cornwall Street. Phone 2418L.

ST. HELENS Apartments, 828 Courtney (opposite cathedral); housekeeping rooms, single or en suite. Phone 8851O.

SAVOY Mansions — Unfurnished suite. Apply Suite 7, or Phone 7486X.

TO Let—Bright flat, 5 rooms, close to town; staircase and kitchen floor covered, gas connected; separate bath and toilet; rent $25, including water; front blinds fitted. Apply Superior Grocery, 403 Superior.

THREE and four-roomed suites, fully furnished, with gas, in Fairfield. Rent $30 and $40 respectively. Apply H. L. Roberts & Co., 406-7 Pemberton Bldg. Phone 1755.

VERY comfortable furnished apartment, close in, to rent, $50. Phone 5587.

3-ROOMED clean and airy apartment; reasonable rent to desirable party. Phone 7528X or 6421L.

3-ROOM furnished suite, gas, steam heat, hot and cold water in rooms, bright, sunny; $28 per month, including light, heat and water. Also 5-room suite, $18 per month. Phone 7212, mornings.

3 FINE rooms, kitchen and bathroom, gas; best part James Bay. See Leeming Bros., 1124 Broad St.

TO RENT—HOUSES 23

A FULLY modern 7-roomed house, 4 bedrooms, James Bay; close; basement, furnace; rent $35 per month. Robert Grubb & Son, Mahon Blk. (over 15c Store.)

FOR Rent—5-roomed bungalow, Oak Bay; immediate possession. Phone 3675Y.

FIVE-ROOM cottage, 531 Johnson St. Phone 4368R.

FOR Rent—Small house with large lot for garden, $8 month. Phone 5532L3.

HOUSES, furnished and unfurnished, for rent and for sale, on easy terms. Lloyd-Young & Russell, 1012 Broad Street, Phone 4632.

JAMES BAY, near Parliament Buildings—7-roomed home, good condition (no basement), 5-5 acre fruit trees, $20. Victoria Realty, 504 Central Bldg. Phone 5036.

MINTO Street, off Moss, 5 rooms, $30. Seafront, Esquimalt, 5 rooms, garage, $35; 3 rooms, James Bay, large grounds, $85. R. V. Winch & Co., Ltd., 640 Fort St.

MODERN 8-room house to let; $27 month. 1124 Empress Ave.

RENT—Furnished or unfurnished, eight rooms, Esquimalt, near sea and car; garden and tennis court. Will lease. Phone 7895L1.

3-ROOMED house, $10, large lot. 176 Dupplin Road, and Douglas car.

5-ROOMED house, Johnson Street, close in; 3 bedrooms, in good order. Robert Grubb & Son, Mahon Blk. (over 15c Store).

5-ROOMED modern house, rent $17. 545 Beta Street. Phone 2224L.

WANTED TO RENT—HOUSES 24

LADY wants small unfurnished house or flat. Phone 1988L.

SMALL house, or housekeeping rooms, Esquimalt. Phone 7574L.

WANTED to rent 3 or 4-room cottage. Phone 5373R.

TO RENT—FURNISHED HOUSES 25

SMALL furnished house, by April 1; must be clean and comfortably furnished; two adults. Box 5094, Colonist.

WANTED, in April or May, for Summer months, cottage or bungalow, on outskirts of Victoria, preferably near Quadra or Lake Hill. References given. Phone 4241L.

6 OR 7 rooms, April 1st, without cutlery, linen or blankets; with land preferred. Phone 3972.

FURNISHED HOUSES TO RENT— 26

A GENTLEMAN'S well-furnished home by the sea, having 4 bedrooms and usual living rooms; hot water heating, close to car. See Cross & Co., Belmont House.

CLOSE Parliament Buildings—Furnished 5-roomed bungalow (vacant); rent $35; no young children. Phone 6961.

FACING Beacon Hill Park, seven-roomed house, fully furnished, except silver; immediate possession, rent $60 to good tenant. Wise & Co., Ltd., 133 Pemberton Building.

TO RENT—FURNISHED HOUSES 26 (Continued)

FURNISHED 5-room house, gas and modern conveniences, Meare Street, above Cook. Phone 5953L.

SEVEN-ROOM furnished house, on Willows car line; rent $45 per month. Telephone 3181.

SMALL furnished house to rent; water and light included; $13.50 per month. 2516 Turner St.

SEVEN-ROOMED furnished house, St. Patrick Street, Oak Bay, for three months. Phone 4470R.

TWO-ROOMED shack, partly furnished; 5 large lots, good soil, near Lake Hill; chicken houses; rent cheap. Inquire White, 1548 View St.

TO Let, furnished, or would lease, five-roomed bungalow, near Oak Bay car. Box 5106, Colonist.

TO Let—8-room modern furnished dwelling, garage; good location; rent $70 per month.
McPHERSON & FULLERTON BROS.
520 Central Bldg. Phone 1882

8-ROOM furnished house, close in, on Fort St., rent $50. Phone 3848.

2-ROOMED furnished cottage, large garden, small fruits; rent $8.50 per month. Phone 7212, mornings.

8-ROOM modern house, Oak Bay, with grand view, $85; 8 rooms, Esquimalt, large grounds, $60; Cedar Hill Road, 3 rooms, piano, large garden, 6 months' lease, $26.30. R. V. Winch & Co. Ltd., 640 Fort Street.

3-ROOM cottage, 5 bedrooms, 1805 Crescent Road, Foul Bay. Phone 7386.

POULTRY AND LIVESTOCK 27

ANCONA cockerels (Shepherd's), from $50 imported pen, $3.50. Campbell, Royal Oak, R.R. 1 (Heals Station).

A GORDON setter dog for sale, partly broken. Apply 734 Pandora, Barber Shop.

ANCONA hatching eggs, $2 for 15, $8.50 for 50. 3500 Saanich Rd. Phone 7413X3.

ALWAYS in the winning—Laity's Barred Plymouth Rocks. Eggs, $1.50 and up per setting; $12 and $15 per 100. Chicks from my best pens, 55c each. Phone 532. 3820 Cedar Hill Road.

ANCONA eggs, single comb, Pullen's strain direct; winner 1918 B.C. laying contests; $2 per setting. Gradier, 1012 Redfern Street. Phone 5373Y.

BABY CHICKS. BABY CHICKS
Arriving daily. Day-old chicks R.I. Red, Anconas, Black Minorcas, Barred Rocks and Leghorns, all purebred and heavy laying strains, from range birds and imported. Any quantity supplied. Call and see the Blue Flame and Electric Brooders demonstrated before buying. Hatching eggs supplied. Fresh-killed poultry always on hand. Strictly fresh eggs. John Day, 833-835 Yates St. Phone 1968. And at Stalls 16A, 43 and 58 City Market.

BUFF Orpington eggs, $3 for setting of 14. 1441 Gladstone. Phone 2081X.

BUFF Orpington chicks, also settings for sale; Pekin duck eggs. Phone 7281R.

BABY chicks that will produce Leghorn pullets laying large eggs and lots of them; $25 per 130; eggs, $12. H. A. Hincks, Langford.

BABY chicks—Orders taken now for White Wyandottes and White Leghorns and eggs. J. C. Price, 1955 Fort St., phone 7270 or 4455L.

BARRED Plymouth Rocks and R.I.R. eggs for hatching, from real laying strains, $1.50 per setting. Phone 2113.

BUFF Orpington eggs, grand layers, splendid table fowl, $2 per setting. Gardier, 1012 Redfern Street. Phone 5973Y.

CALVES wanted, taken alive. Phone 5587R.

EGGS for hatching, White Wyandottes, B.C. University strain. Phone 7411R1.

EGGS for Hatching—R.I.R.'s, Columbia, White and Partridge Wyandotte, Barred Rocks, Light Brahmas, Anconas, White Leghorns, Black Minorcas. Mrs. Bayley, 897 Old Esquimalt Road. Phone 4797R.

EGGS for hatching, Black Minorcas, $1 per setting. 2407 Cook Street. Phone 3803L.

FOR Sale—5-year-old mare, about 1,300 pounds, good worker; due to foal in two weeks. H. Robertson, 471 Gorge Road.

FOR Sale—Bronze turkey gobbler. Apply 5158 Jackson Street, City, after 5.

FOR Sale—Several head of good work horses, suitable for logging and farming. J. Richards, 1284 Gladstone Avenue.

FOR Sale—A few strong colonies of bees, in Langstroth hives. Box 4517, Colonist.

FOR Sale—Cyphers incubator, 140-egg size, $25; also Candee brooder, stove and wire netting. Blackmen, Sidney.

EGGS for hatching, purebred Rhode Island Whites, $1.35 per setting. Apply 3050 Albina Street. Phone 7810L2.

FOR Sale—Two purebred R. I. Red breeding cockerels, March hatched. Apply 2820 Quadra Street. Phone 550R.

FINE young Holstein cow for sale, government tested; due to freshen. Apply F. V. Hobbs, Cadboro Bay. Phone 8871O.

FOR Sale—Italian bees, 4 hives, $10.00 each; immediate sale. Phone Colquitz 8.

FOR Sale—1 team horses, harness and wagon, for the small sum of $182; also a few Jersey heifers just coming in with calf. W. T. Pidcock, Craigflower Farm. Phone 1357L2.

FOR Sale—Two grade cows, one milking 5 gallons and one 4½ gallons. Apply at 5170 Jackson Street.

FOR Sale—Fresh Jersey cow, second calf. 3102 Douglas Street.

FOR Sale—Entire stock. Owing to ill health, I am forced to sell my Rose Comb Anconas, heavy laying and exhibition 1st prize winners at the Provincial and local shows. Cocks, cockerels, pullets mated; breeding pens and laying stock. Mrs. F. W. Ziegler, 1338 Princess Avenue.

FOUR grade Jersey and two Holstein cows, fresh, bred, and due shortly; four to six years old; four to six-gallon cows; no reasonable offer refused. Also good strain Wyandotte pullets, twenty, all laying, $1.50 each. Also extra strong Magoon strawberry plants, $1 per hundred, $5.50 per thousand, f.o.b. S. Woolley, Cobble Hill.

FOR Sale—Shepherd's strain, Single Comb Ancona settings, $3.50. Phone 5124.

FOR Sale—Jersey-Ayrshire cow, milking 5 gallons, price $95. Jersey-Holstein cow, milking 3½ gallons, price $85. Apply J. Stewart, Mount Joy, Telephone 6157R.

FOR Sale—Heavy and light horses. Bray's Stable, Johnson Street.

FOR Sale—Two purebred R. I. Red Cockerels; April hatched; $3.50 each. Phone 5228.

GOATS and geese for sale. Phone 5976R.

GOOD delivery horse, weight 1,500 lbs., sound in body and limb. What offers? Also harness and rig. Apply Fernwood Grocery. Phone 734.

HATCHING Eggs—R. C. Anconas, wonderful Winter layers; 45 pullets laid 3,543 eggs in pullet year. S. C. White Leghorns, direct Barron strain; 11 pullets have finished January with 252 eggs. Ziegler, 1039 Princess Avenue.

HATCHING eggs, R.I.R., good laying strain, $3 for 13. 1250 Pandora. Phone 1531L.

HAVING installed a Candee Mammoth Incubator, I am now in a position to supply White Leghorn day-old chicks in dozens, hundreds or thousands, at $25 per 100. The breeders include all our high record R.O.P. birds, International Contest winners at Victoria, also our high record birds from the Agassiz contest. 1922 is our seventh year of trapnesting. Why buy elsewhere when you can have them straight from the well-known Langford Poultry Farm stock? W. Bradley, Langford, V.I.

HARZ Mountain Rollers, the teller with a song. Phone 5056X, 2335 Wark.

HATCHING eggs for sale—White Wyandottes and Barred Rocks, good laying strain, $1.50 per setting. E. Johnson, Gordon Head, Phone 1R.

INDIAN Runner duck hatching eggs for sale; good strain. Also 1-year-old drake. Phone 3360L.

LEGHORN pullets, laying, $1.75 each. 2547 Forbes Street.

MAMMOTH Bronze (Tom) turkey for sale or exchange for hen turkey. D. Wilson, Prospect Lake Farm.

MAMMOTH White Pekin duck eggs for hatching, $1.33 dozen. J. H. Sutlan, Keating.

NANNY goat, due to kid in May, $30. Thorpe, Royal Oak, near store.

ORANGE Sable toy Pom, female, 3 months old, very affectionate and without doubt the prettiest and smartest little dog in town. Apply evenings, 1735 Albert Avenue, near Jubilee Hospital.

A Mart for Busy Readers—House and Business Property for Sale and Exchange

POULTRY AND LIVESTOCK 27
(Continued)

POULTRY, pigeons and rabbits bought. Wilde, 837 Pandora. Phone 7861O.

PEN of White Leghorns, excellent layers. 238 Mills Street, Foul Bay. Phone 7848R.

PIGS for Sale—Two Yorkshire sows, bred to Chester White, due end of month, second litter. Also six Pekin ducks and two drakes, laying, and duck eggs, $1.50 setting. S. Rodman, Granville Ave., Colquitz P.O., Strawberry Vale.

RABBITS, pedigreed Flemish Giants, for breeding, also Angoras, cheap. 114 Hollywood Crescent. Phone 5073R.

R. I. R. EGGS, $1.25 for 13; also Jersey Black Giant eggs, at 1211 Belmont Avenue. Phone 752R.

R. I. R. EGGS, $1 setting. Apply 120 Ontario Street. Phone 5317R.

R. I. REDS WHITE LEGHORNS
TRAPNESTED, vigorous utility stock. Leghorns, same strain as last year's Victoria contest winners; hatching eggs; baby chicks. Order now for April 1. Rade, good stock, reasonable prices.
H. C. COOKE
Phone 2412R 1334 Pandora Avenue

WANTED—A small horse or pony, for cultivating small fruits; must be quiet. Phone 12Y, Gordon Head.

WHITE Wyandotte hatching eggs, from two and three-year-old hens. These eggs are good sized and strong shelled, from healthy and splendid laying stock, $2.50 per setting; $10 per 100. Pullet eggs, $1.50 per setting. W. H. Catterall, Cordova Bay P.O., B.C. Eggs can be ordered from Mr. Price, 1385 Fort Street, Victoria, B.C., Phone 4453L. Fourteen years breeding Wyandottes.

WANTED—Airedale or Irish terrier, good home; must be cheap. 2236 Whittier Avenue, near Burnside Road.

WHITE Wyandotte hatching eggs, fine Winter layers, large brown eggs. Bradley-Adams Deen strain, $1.50 for 15. Phone 3374R.

WANTED—Cyphers incubators, cheap, good order. Phone Colquitz 11.

WYANDOTTE hatching eggs, from selected pen, $1 per setting of thirteen (13). 3030 Quadra. Phone 5613L.

25 HEAD choice Shrop-Oxford grade ewes with lambs at foot or due. Glendinning Farm, Saanich, P.O. Box 104, Victoria.

3 NANNY goats for sale, one in milk. 1318 Denman Street.

4 PLYMOUTH Barred Rock cockerels, class one, Brooke strain, pedigreed stock. Phone 636.

AUTOMOBILES 28

GOOD CARS CHEAP HERE A-PLENTY

STUDEBAKER TOURING. Drive it away for $125
OVERLAND TOURING. Self-starter and everything $275
CHEVROLET TOURING. A car you will be proud to own at $350
FORD TOURING. In good running order, at $195
MAXWELL TOURING. A fine little family car, at $475
BRISCOE TOURING. Runs and looks equal to new $575
OVERLAND TOURING, Model "90" An exceptionally good buy at $725
DODGE TOURING, 1920. The best buy in town at $875

EASY TERMS ARRANGED IF DESIRED

CARTIER BROS.
724 Johnson St. Phone 5237

A TOURING car, almost new; must sell; need the money. Box 4063, Colonist.

AUTO BARGAINS
A FORD worm-drive truck, good cab and body, engine overhauled, new pistons and valves $475
CADILLAC seven-passenger limousine $1,475
PACKARD Twin Six $1,050

Four-Cylinder Engines from $50 up
30x4, 31x4 and 31x4½ Used Tires Cheap
Used Parts for All Makes of Cars
PACIFIC GARAGE
941 View Street Phone 3233

CHEVROLET 1920, 4-90, good running order; $575 cash. Phone 1383.

DUPLEX Transformers—Fits all spark plugs, saves gas; easier starting, more power; eliminates carbon; fires plugs in oil. Agents wanted. Price $1 per set of four, money-back guarantee. 1333 Sycamore, Detroit, Mich. Duplex Transformer Co.

FOR Sale—Overland touring in splendid order, ready for the road; new Exide battery; two new cord tires on rear; electric lights, starter and dash accessories; has had best of care. A bargain at $500. Phone 8228Y.

FOR Sale—1918 Studebaker, in fine order. It is an old car, but it still has lots of pep. The body, tires and motor are in excellent order. Will sacrifice this car for $275. Phone 756R, after 3:50 p.m.

FOR Sale—1921 Ford touring; starter, several extras. Phone 5818L.

FORD delivery, in good condition, $225, cheap. Carpeteria Co., 1018 Cook St. Phone 1433.

HUPP, model 20, 2-seater, 4 new tires, Bosch magneto; 30 miles to gallon; upkeep very economical. Phone 7563Y1.

I WILL pay $1,000 cash for good modern car, McLaughlin Master Six preferred; must be in good condition throughout, and privately owned. Box 4672, Colonist.

BEGG MOTOR CO., LTD.

IF you are looking for a reliable used car, call and inspect our stock.
$250—FORD TOURING.
$300—FORD TOURING.
$475—CHEVROLET TOURING, Model 490.
$505—CHEVROLET TOURING, Model 490.
$600—OVERLAND FOUR, 1920 Model.
$800—MAXWELL ONE-TON TRUCK, late model.
$1,100—F.B. CHEVROLET TOURING.
$1,280—McLAUGHLIN SIX TOURING, 1920.
$1,800—NASH 7-PASSENGER.
All cars have been reconditioned and ready for service.

BEGG MOTOR CO., LTD.
Phone 2058 937 View St.

PHONE 5105, Cox & Perkins, 831 View Street. Winter tops, touring and delivery bodies built to order. Tops, slip covers and dust covers made or remade.

SNAP—Triumph motorcycle, speedometer, Presto-tank, $165. Apply The "Beehive."

SALE—Ford touring, good order; cheap for cash. Call 2407 Fernwood Road.

STORAGE batteries, repairing and recharging. Battery Service Co., 806 Yates Street. Phone 5714.

1918 SPECIAL SIX STUDEBAKER
THIS car has a beautiful top, side curtains complete, cord tires with spare, bumper, and 1922 license. The best buy in town $1,400

KEVERCOMB MOTORS, LIMITED
Oldsmobile Distributors
Phone 370 935 Yates St.

WANTED

WANTED—A number of Ford cars, any model. We will make you an offer on your Ford as part payment on new model car or truck.
The new Fords are fully equipped with all latest improvements.

NATIONAL MOTOR CO., LIMITED
Exclusive Ford Dealers
831 Yates St. Phone 3000-1

WANTED—Late model Ford or Chevrolet; must be in good condition; will pay cash. Box 4815, Colonist.

$1,095 CASH—McLaughlin Master Six, 7-passenger; 5 tires, good paint. Above price for immediate sale. 1631 Pembroke Street.

AUTOMOBILES 28
(Continued)

WE ARE EXCLUSIVE USED CAR DEALERS

MASTERS MOTOR CO., LTD.

HERE ARE A FEW OF OUR EXCEPTIONALLY GOOD BUYS

$550—1920-'21 FORD, 5-seater, in extra good condition. This car has extra good tires, an excellent one-man top; the 1922 licence is paid up; and it is equipped with numerous extra accessories. We will arrange terms as low as $235 down.

$575—1920 CHEVROLET, 5-seater, in new condition. Here's a nice little family car that has had exceptionally careful use. It has very good tires, the 1922 licence is paid up, and it looks and runs equally as good as a new one. We can arrange convenient terms on this bargain.

$725—1918 OVERLAND, 5-seater, in beautiful order. This is a model "90" and it is one of the easiest riding cars on the market. The tires are extra good, with a spare, the top and side curtains are in good condition, and the motor runs like a charm. Easy terms can be arranged if desired.

$875—1918 McLAUGHLIN Light Six touring car in the very best of condition. It has very good tires with a spare, an excellent top, with a set of curtains, and it runs absolutely as good as new. It will pay you to see this bargain. Convenient terms can be arranged.

$325—1917-'18 FORD touring car, in very good running order. This Ford has lots of extras, including shock absorbers, double radius rod, and others. The motor runs extra good. Terms as low as $117 cash can be arranged on this one.

$485—1920 FORD, 5-seater, in the very best of condition. It has new tires, an excellent top, etc., and the motor runs absolutely as good as new. This car has the original factory finish and it looks equally as good as new. Very easy terms can be arranged.

$325—1917-'18 FORD roadster, with a light delivery box attached on the rear. It has very good tires, an excellent top with side curtains, and it is equipped with numerous extra accessories. The motor runs very good. Easy terms can be arranged.

WE HAVE OTHERS, TOO
We Are Exclusive Used Car Dealers
MASTERS MOTOR CO., LTD.
913 Yates Street, corner of Quadra Street
Phone 373

BEARINGS
OFFICIAL SERVICE FOR HYATT, TIMKEN, NEW DEPARTURE
Phone 3816 W. H. HUGHES 847 Yates St. Phone 6366L

$215 BUYS a one-ton Ford truck in good running order, with cab and body. Phone 7137.

1920 MASTER SIX McLAUGHLIN 5-passenger roadster; all cord tires; been overhauled and painted. $1,650

H. A. DAVIE, LTD.
830 Yates Street Phone 3900
McLaughlin Motor Agency

BARGAINS IN GOOD USED CARS

McLAUGHLIN Master Six, 7-passenger, in exceptionally fine mechanical condition. This car has just been repainted, has a new battery; four new cord tires and spare. A gift at ... $1395

FORD Sedan in perfect condition, self starter, and all good tires and spare. A real bargain at $675

CHEVROLET, 5-passenger, in excellent condition. This car has had very careful use, and runs and looks like new. A snap at $450

CHEVROLET Roadster, in good order. A real buy at $350

DODGE Touring, 1921 model, in new condition. This car has been privately owned, and has run but very little, and runs absolutely as good as new in every respect. A snap at $1150

1918 CHEVROLET Touring, in perfect condition; all good tires, and spare. A snap at $500

1920 McLAUGHLIN Master Six. This car has run less than 4,000 miles, and is a real bargain at $1650

Easy Terms on Any Car
TAIT & McRAE
Phone 1693 933 View Street

USED CAR SNAPS

We have the following Used Cars for sale, all of which are guaranteed, and will be sold on very easy terms.

1920 DODGE TOURING, tires good. This car is in excellent condition. Price $950

1920 F. B. CHEVROLET, looks like a new car; tires new $900

1918 OVERLAND 90, three new tires. This car has been recently overhauled; paint and upholstery as good as new. This is the biggest snap in the city at $675

1920 McLAUGHLIN light 6, bought in September, 1920, and has done very little mileage; new tires all around; looks and runs like a new car. See this car if you are looking for a genuine bargain at $875

1919 DODGE, in excellent condition, at the ridiculously low price of $775

1918 CHEVROLET, just been overhauled; rear and end motor, paint and upholstery good. Party selling leaving town $400

1918 GRAY-DORT, in good condition $600

We have many others to offer, including Hupps, Dodges, Fords, Chandlers, etc. Come in and look them over.

USED CAR DEPARTMENT
VICTORIA AUTO LIVERY
Phone No. 1 721 View Street

USED CARS REPRICED FOR IMMEDIATE SALE
$550—DODGE BROTHERS TOURING, good shape.
$1,000—DODGE BROTHERS SCREEN DELIVERY, just overhauled.
$1,400—NASH SIX TOURING, special, with wire wheels, new paint and good tires.

A. E. HUMPHRIES MOTORS, LTD.
Phone 470 Cor. View and Vancouver Sts.

BARGAINS IN USED CARS

Ford	$175.00
Overland	$175.00
McLaughlin	$192.75
McLaughlin	$645.00
McLaughlin	$1120.00
McLaughlin	$1210.00
McLaughlin	$1675.00

McMORRAN'S GARAGE
727 Johnson Street Phone 2077

1920 FORD TOURING, all in wonderful shape; self-starter, one-man top, and demountable rims $415
1920 FORD, like above, but it needs a little work done on it; but it is all in running order. A snap for a handy man at .. $375
1914 FORD TOURING, a wonderful buy at $200
CHEVROLET TOURING, electric lights and self-starter, good shape $500
1920 BABY GRAND, F.B. CHEVROLET, a steal at $675
1922 Licence Paid on All Cars
We take anything in trade and sell on very easy terms.
W. FRANK CAMERON
943 View St. Phone 3684

1919 HUPMOBILE, driven about eight thousand miles; good tires; and in first-class condition.
1920 HUPMOBILE, used privately, and is excellent value.
1919 NASH, owner has left this car with us for sale; sport model, wire wheels, five good tires. Make us an offer.
For prices on the above mentioned cars, see
CONSOLIDATED MOTOR CO., LTD.
833 Yates Street Phone 3114

AUTOMOBILES 28
(Continued)

THREE REAL GOOD BUYS IN USED CARS

1918 STUDEBAKER special six, guaranteed same as new car; runs and looks like new, cord tires, with spare, only $1450

A LATE MODEL CHALMERS six, 5-seater, guaranteed in first-class condition in every respect; cord tires, with spare, for $1000

A FOUR-CYLINDER McLAUGHLIN with self starter, electric lights, a give-away for $250

JAMESON & WILLIS, LTD.
742 Broughton Street Phone 2246

CYCLES AND MOTORCYCLES 29

FOR Sale—Monarch cycle in good order, 3-speed gear; cheap. 417 Sayward Bldg.

FOR Sale—A motorcycle, first-class condition, value $200, for $100. 2316 Fernwood Road.

WE sell New Massey bicycles. We sell on cash or time. We sell second-hand bicycles as well. We have bicycles from 20 in. to 25 in. Ladies' and gents' bicycles. We repair bicycles; prices reasonable. Dominion Repair Shop, 1423 Government St. Phone 4701.

HOTEL DIRECTORY 33

DELHI HOTEL—Under new management. Bedrooms and light housekeeping rooms; thoroughly cleaned throughout; terms moderate. S. Shalton, Proprietor.

HOTEL ALBANY, 1021 Government St. (formerly Brown Jug) — Bedrooms; hot and cold water; furnace heat. Phone 7643O.

LOST AND FOUND 32

LOST—Motor licence plate in Mt. Tolmie or Cedar Hill district, No. 565. Please phone 154, or apply 1840 Kings Road.

LOST—Gold watch and bracelet. Finder please communicate with Mrs. Dickieson, Rockabella. Reward.

LOST—A boy's navy blue jersey, between Foul Bay Road and Fern and Vining Streets. Please return to 1331 Vining St. Reward.

LOST—Car licence No. 12703. Finder please phone 2420. Reliable Auto Express.

LOST or strayed, Esquimalt district, small black cocker spaniel; answers to name of "Byng." Finder please apply Gen. J. M. Ross, Work Point Barracks. Reward.

LOST on Saturday afternoon, between Postoffice and Hudson's Bay Store, lady's knitted dark blue sweater. Finder please Phone 1337Y.

WILL the person who picked up 3-gal. milk can from road opposite Stadacona Park, Pandora, please phone 5814X2?

BUSINESS OPPORTUNITIES 34

APPLICATIONS wanted for construction, including heating, of greenhouse. For particulars apply Box 5003, Colonist.

BAKERY business for sale, small capital will handle this (no agents). Box 3053, Colonist.

FOR Sale at a sacrifice on account of ill health, "The Town and Country Library," 737 Fort Street. Phone 4566R.

FOR Sale—Candy and confectionery store in Oak Bay; good cash turnover; splendidly located. Owner going away. Apply Box 5066, Colonist.

GOOD-PAYING business for sale in automobile line. Will teach purchaser the business. Box 3377, Colonist.

A FEW
CROWN REALTY BUSINESS SNAPS

Country General Grocery	$350
Butcher Business, in good district	$125
Second-Hand Furnishings	$600
Second-Hand Clothing, on car line	$300
Grocery and General Store, on car line	$900
Rooming House, in good district	$750
Country Hotel, busy district.	
Cigar and News Stand, in city.	
Furnished Hotel.	
Confectionery Store and Plant.	

CROWN REALTY & INVESTMENT CO.
Imperial Bank Building

IF you want a buyer for your business, give us particulars. Crown Realty Co.

JEWELRY AND REPAIRS—Established 30 years, doing nice business, with low expenses, and excellent location. Owner is ill. Will make good terms.

CAFE—Good central location; particularly well and tastefully furnished; doing profitable trade; $1,350.

PORTABLE AMERICAN SAWMILL—Complete and in fine shape; capacity 3,000 per day with four men. Cost $1,500, sell for $800.

H. AMPHLETT G. C. HOWELL
205-7 Union Bank Building
Phone 5305

WE HAVE CLIENT WITH $1,500, another with $6,000, want to make connection with well-established concerns, in which services can be utilized.

MANUFACTURING and Candy Store for sale; will teach party how to make candies. Apply 1424 Government Street.

PEN-Y-WERN Lodge and store, Shawnigan Lake, to rent, together or separately; furniture and stock moderately priced. Apply Jas. G. Ewan.

$500—AN OFFICE BUSINESS for a good live wire; offers unbounded opportunities.

DO YOU WANT one of the finest Grocery snaps in this district; P.O. in connection, also living quarters, and rent extremely low; doing a nice business; fine opportunity for a married couple. About $2,000 will handle.

WE HAVE CLIENTS for a Country Store, also Confectionery and Tea Parlors. What have you for sale?

THE LAND & BUSINESS AGENCY
Room 11, McGregor Block
Tel 1183 View and Broad Streets

$150—BUTCHER SHOP. $20 rent covers adjoining store, which may be used for living rooms or other business.

$750—HARDWARE and postoffice; fine store in Oak Bay.

$1000 CASH handles Grocery and Candy with good school trade.

$2500 CASH secures General Store and 5 acres, near Victoria; 5 rooms, city water; outbuildings. Terms for balance.

$3500 BUYS Rooming Hotel, 40 rooms, up to date, in centre of city.

Other openings in all lines of business. See
THE BUSINESS EXCHANGE
505 B.C. Permanent Loan Bldg. Phone 5823

Established 1906

"Advertising is to business as steam is to machinery"

BUILDING OF A BUSINESS

Centuries ago, trading involved the utmost of physical and financial hazard. Men risked their lives and fortunes on commercial conquests; and always ignorance looked with suspicion on merchandise. Selling was based on price and argument. As production increased, as competition entered everywhere, selling, standing alone, could not cope with the burden of economic distribution. Then came advertising, and because the need for it was great, it grew rapidly and in many directions, until today it is the greatest business builder known to mankind.

NEWTON ADVERTISING AGENCY

Advertisement Writers and Advertising Contractors

Multigraph and Mimeograph Circular Letters and Postcards. Addressing. Mailing.

Rates quoted for Local, Dominion and Foreign Publications

Suite 24, Winch Building Phone 1915

BOATS AND LAUNCHES 36

FOR Sale—Cabin cruiser, 30 ft., 4-cycle engine; excellent sea and trolling boat, first-class condition. Apply 4 Menzies St. Phone 1365L.

FOR Sale—30-foot launch, 4½ h.p., 4-cycle Sheffield engine; good condition. F. Smith, 403 Dundas Street. Phone 3327L.

WILL trade clear title lots for good motor boat. Phone 5513 or 6966R2.

WANTED—A canoe, in good condition. Give particulars and price. Box 5047, Colonist.

WANTED—About 25 or 30-foot launch, with 7-foot beam, with or without engine. State price. Apply Box 5007, Colonist.

BUSINESS DIRECTORY 37

ADDING MACHINES

"DALTON Adding Machine"—Only ten keys. Ask for demonstration in your own office. United Typewriter Co., Ltd., 732 Fort Street, Victoria. Phone 4798.

AUTO RADIATORS AND FENDERS

AUTO Radiator and Fender Specialists. Workmanship that cannot be excelled.
BURGESS BROS.
1601 Government Street. Phone 2237

AUTO REPAIRING

BRING your car to Phil Foster's repair garage, 1312 Walnut St., corner Fernwood Rd. All work guaranteed. Phone 7210.

BUILDERS AND CARPENTERS

ANYTHING in building or repairs. Phone 1796. Roofing a specialty. T. Thirkell.

ANYTHING in house repairs, alterations. Roofs repaired and tarred. Work guaranteed. Painting done. Estimates free. Phone 7278, 3343L.

LET Malcolm tell you what that carpenter job will cost you that you would like done. Phone 7035X1.

CLEANING AND DYEING

THE Douglas Works, 2341 Douglas Street. Phone 6237. Dyeing, cleaning, pressing and alterations; satisfaction guaranteed. We collect and deliver. Ladies' and gents' suits dry cleaned, $1.50, sponged and pressed, 75c.

CARPET CLEANERS

THE CARPETERIA CO.
1019 COOK ST. PHONE 1433

THE FAMOUS CARPET CLEANERS

HAVE YOUR CARPETS WASHED
BY the famous HAMILTON BEACH METHOD. Removes all dirt and dust, kills moths and disease germs, and brings up colors and patterns like new.
Our work and service will please you.
VICTORIA CARPET WASHING CO.
(Veterans)
Phone 7333 631 Fort Street

DYEING

BE READY FOR THE DANCE
HAVE your evening gown and gloves cleaned at the City Dye Works, 844 Fort St. Telephone 76.

DETECTIVE AGENCY

WESTERN Private Detective Agency, 612 Sayward Bldg., Victoria, B.C. Phone 2771. Res. 5822L1. J. Palmer, Manager.

DRYGOODS—WHOLESALE

WHOLESALE DRYGOODS—Turner, Beeton & Co., Ltd., wholesale drygoods importers and manufacturers. Men's furnishings, tents, "Big Horn" brand shirts, overalls. Mail orders attended to.

ENGRAVING

GENERAL engraver, stencil cutter and seal engraver. Geo. Crowther, Green Block, 1216 Broad Street, opposite Colonist.

EXPRESS AND TEAMING

ABOUT furniture moving, packing, shipping, or storage, see Jeeves & Lamb Transfer Co. Forwarding and distributing. Cut rates on freight to Eastern points. Office Phone 1667. 7 ... Pandora Avenue.

DRAYMAN — Joseph Heaney, office at 1205 Wharf Street. Phone 171.

FURNITURE moving, baggage and general hauling. The General Service Transport, Limited. 1107 Langley Street. Phone 69.

JEEVES BROS., motor and horse vans for moving; storage, shipping and packing. Phones 2552 and 514. Office: 1003 Government Street.

MOVE your furniture by motor or team; quick and reliable service. Entrust to J. D. Williams. Phone 870.

THE Truckportation Co., Ltd., general and long distance hauling; 1 to 5-ton trucks. 603 Bay Street. Phone 7187.

EMBOSSED STATIONERY

PRIVATE STATIONERY embossed in any design or color. The Colonist Printing Company, Limited.

FURRIERS

FOSTER, FRED, 219 Government Street. Phone 1637. Alterations and repairs.

34 YEARS' experience as furrier; most reliable and reasonable, as I do the principal work myself. Relining and repairing has my personal attention; first-class work guaranteed. Phone 6016. John Saunders, 1363 Oak Bay Avenue.

GLASS

BROKEN windows, leaded glass repaired at shortest notice. Phone H. Burns, 1919 Davie.

GUNMAKER

JAMES GREEN, gunmaker; repairs and alterations, makes gun stocks, bore, brown and blue barrels. We buy and sell first-class guns, rifles and automatic pistols. Phone 1734. 1313 Government.

GARDENERS

S. G. HODGES, 580 Ardesier Road—General gardening, pruning and spraying. Lawns made. Good work guaranteed. Phone 7281L2.

HAIRDRESSING

LADIES who have not yet visited the Hairdressing Parlors at David Spencer, Ltd., are invited to do so.
These parlors are the most spacious in British Columbia. Fully equipped with all the latest appliances. The attendants are all thoroughly experienced London artists, who specialize in all branches, including Marcel and Permanent Waving, Hair Dyeing, etc., Face and Scalp Treatments and Artificial Hair Work.
Price List on application by mail if required.
Third Floor, adjoining Tea Rooms.
Phone 7366

LITHOGRAPHING

LITHOGRAPHING — Lithographing, engraving and embossing. Nothing too large and nothing too small; your stationery is your advance agent; our work is unequalled west of Toronto. The Colonist Printing & Publishing Co., Ltd.

JUNK AGENCY

ALL kinds of junk, also tools, bought by the Veteran Junk Co., 1315 Wharf Street. Phone 2621.

VICTORIA JUNK AGENCY CO., 1410 Wharf Street, and 533 Johnson Street. Phone 1336.

OXY-ACETYLENE WELDING

ALL classes of welding, oxy-acetylene or electric processes. British Welding Co., 575 Pembroke Street. Phone 2614.

CAST iron, brass, steel and aluminum welding. H. Edwards, 624 Courtney St.

PRINTING

WHY send your printing orders East, when you can get them done better, quicker and at the same price at The Colonist Printing Department?

PAINTING AND PAPERHANGING

PAINTING, paperhanging, kalsomining, etc. Estimates free. C. H. Phipps. Phone 7841L1.

PLASTERING AND CEMENT WORK

GET that cement floor, walk, driveway, or whatever it may be, done now. All work of first quality only. Get an estimate by phoning 1344.

J. ALLEN, Plasterer—Estimates given on plain and ornamental plastering, cement work, repairing, etc. Phone 6590. 2859 Beach Drive.

BUSINESS DIRECTORY 37
(Continued)

PUBLIC STENOGRAPHER

STENOGRAPHY and Typing; strictly confidential. 113 Hibben-Bone Bldg.

WORK strictly confidential. Miss Pike. Phones 4806 and 4663L. 311 Jones Bldg.

PATENTS

PATENTS, trade marks, designs, copyrights. Fetherstonhaugh & Co., the old established firm of patent attorneys. Offices, 1020 Rogers Building, Vancouver, B.C.

PATENTS obtained, technical specifications and drawings prepared. T. L. Boyden, M.I.E.E., etc. 407 Union Bank Bldg., Victoria, B.C. Phones 616 and 3074R.

SCALES

BRANTFORD Computing Scales agency—Bacon slicers, cheese cutters, cash and credit registers, old machines part payment. Terms, cash or easy payments. J. Gordon Campbell, scale and machine expert, 630 Yates Street.

PLUMBING AND HEATING

DOMINION PLUMBING & HEATING CO., LTD.
See us before deciding on your new plumbing. We are as near as your phone.
1122 Blanshard
Night Phone 6333R Phone 7131

Phones 1384, 3303L 937 Fort St.
HAYWARD & DODS, LTD.
PLUMBING HEATING

ASHTON'S, LIMITED
PLUMBING, Heating and Sheet Metal Work. Registered office, 400 Bay Street. Branch store, Oak Bay Junction. Phone 4733. All Lines Bridged.

SAANICH VETERAN, Plumber, Marigold. W. Marsh. Phone Colquitz 4L. 1st class workmanship.

VETERANS' Plumbing Co., W. Miller and D. Rendell. Phone 6311. Cor. Fort and Langley. First-class workmanship.

TYPEWRITERS

CORONA Portable Typewriters. 133 Pemberton Bldg. Phone 7596.

TYPEWRITERS AND SUPPLIES

RENTALS, repairs, etc. 233 Siebart Bldg. Phone 3213. Victoria Typewriter Exchange.

TYPEWRITERS—New and second-hand. Repairs. Rentals. Ribbons for all machines. Underwood Typewriters. United Typewriter Co., Ltd., 732 Fort Street, Victoria. Phone 4798.

WOOD

GOOD fir stovewood, $7.50 per cord, delivered. Phone Belmont 3X.

NO. 1 dry Douglas fir (cut any length), 1 cord, $8.25; half cord, $4.25, delivered anywhere. Orders of three or more cords put in basement free of charge. Richmond & Co., phone 2239, 419 Pemberton Bldg.

RED Fir, $8.50, cut 12-18 inch lengths; half cord, 12-18 inch lengths, $4.50. Knots, cut 14-18 inch lengths, $7.50; 4-foot lengths, $7. Reduced rates on three cords or more.
SAANICH WOOD CO.
843 Alpha Street Phone 7316L

MILLWOOD FOR NOTHING
WITH every five cords of any kind of wood to one address at current rates during 1922, one free load of millwood. M. W. Tapscott. Phone 590.

WINDOW CLEANING

ISLAND WINDOW CLEANING CO.
Phone 3015 347 Yates Street
"The Pioneer Firm"
We don't advertise our work
Our work advertises itself
Our Auto Service is at Your Command
W. H. HUGHES, Proprietor

RELIABLE window cleaners. Janitor work, etc. Phone 2845R.

PROFESSIONAL DIRECTORY

ARCHITECTS

R. PERCY BARNES, F.R.A.I.C., registered architect, 512 Pemberton Building. Phone 2102.

BARRISTERS

DUNLOP & FOOT
Barristers, Solicitors, Notaries, etc.
Members of NOVA SCOTIA, MANITOBA, ALBERTA and B.C. BARS
512-13 Sayward Bldg., Victoria, B.C. Phone 215

LAND SURVEYORS

SWANNELL & NOAKES, C.E., D.L.S., B.C.L.S., 1006 Government St. Phone 377.

DENTISTS

DR. LEWIS HALL—Jewell Block, corner Yates and Douglas Streets.

DR. J. F. SHUTE, dentist. Office No. 305 Pemberton Building. Phone 7157.

CHIROPRACTORS

CHAS. A. and Estella M. Kelley. Established over 4 years. Consultation free. Phones 4143 and 2674. 412 Sayward Bldg.

DR. FRED EILERS, 703-10-11 Permanent Loan Bldg. Phones 2028, 3334L. Palmer method.

ELIZABETH DWIGHT, 10 to 12, 2 to 5; other hours by appointment. Consultation free. Phones 7460, 3835R. 203-23 Pemberton Building.

R. COLLIER, D.C., Ph.C., and Isobel G. Collier, D.C., Palmer School Graduates, 10-12, 2-7, and by appointment, Saturday, 10-1:30. Consultation free. Literature on request. 303-10 Pemberton Bldg. Phones 2172 and 7303R.

PHYSICIANS AND SURGEONS

DR. J. DUNLAP, woman's diseases specialist. European hospital experience. 617 Walker Bldg., Second and University, Seattle, Wash.

SPECIALIST women's ailments, 35 years' experience. Dr. David Angus, 400 Pantages Bldg., Seattle.

HOUSES FOR SALE 39

$1,500 FOR HILLSIDE BUNGALOW; TERMS

A REVENUE producer also, as a nice 3-room home is included. The 4-room bungalow is well built; large living-room with open fireplace, two bedrooms; kitchen; sewerage connections; concrete foundations, high, full basement; full size lot; all for $1,000, terms. Immediate possession.

FERNWOOD, near High School, a splendid buy in 7-room home, freshly painted, entrance hall, living-room (open fireplace), large den, kitchen, pantry, 5-piece bathroom; upstairs, three bedrooms, high, full basement, inside entrance. Nice garden lot. Only $3,125, easy terms.

GORGE, BURNSIDE—FURNISHED BUNGALOW, $2,800

STANDING in large garden lot (deep black loam), other vacant lots adjoining suitable for chicken raising, etc.—Pleasing, freshly painted large 5-r. bungalow, with large glass-enclosed veranda, entrance hall, parlor, living-room, 2 bedrooms, stairway to floored attic (space for 2 large rooms). Every room is fully furnished, linen, cutlery, linoleum, garden tools, etc. Numerous outbuildings. Close to school and car. Immediate possession. Easy terms. Clear title.

FAIRFIELD, 5-ROOM BUNGALOW, $3,400

HIGH part, close to corner of Linden and Richardson Street, one of the finest residential sections. Easy walk to Moss St. School and to city. Artistic bungalow, freshly painted, freshly kalsomined. All rooms are very nice, large and cosy. $400 cash and $15 monthly, and interest, will secure this. Local improvement taxes almost paid out. It's a bargain.

THE VICTORIA REALTY COMPANY
204 Central Bldg. Phone 3630

A WELL-BUILT modern house of 7 rooms, in first-class repair, and ready for immediate occupation. Beamed entrance hall with open fireplace and seats; white enamelled drawing-room with tiled fireplace; large dining-room with built-in buffet and tiled fireplace; bright kitchen and pass pantry; toilet and wash basin. Upstairs: Four good bedrooms, linen closet, separate bath and toilet, sleeping porch. Full cement basement, furnace. Spacious veranda, heated conservatory, and large, laid-out gardens. Price $6,750. Apply to Sir John Jackson (Canada), Limited, Dallas Road. Phone 4086.

A COMFORTABLE 6-room modern house, on large lot, close in. Phone 4137L1.

A BUNGALOW and 2 acres of garden. Phone 3166L.

A BARGAIN—Empress Avenue, 6 rooms and bathroom, basement, furnace, nice lot. For a quick sale, $3,000. $500 cash, balance $23 monthly, including interest. Call at No. 10, 1318 Broad St., opposite The Colonist.

HOUSES FOR SALE 39
(Continued)

PEMBERTON & SON
Pemberton Bldg. Phone 2706

FOUL BAY ROAD—Modern and very well built bungalow of 6 rooms downstairs, with attic converted into 3 additional large bedrooms, plastered and finished. Hot air furnace and open fireplace; den and all modern conveniences and first-class fixtures and fittings, in good condition. Large lot. Price $4,750.

ESQUIMALT—Modern house of 8 rooms in excellent condition, comprising 5 bedrooms (3 downstairs and 3 upstairs), large light dining-room with a very good buffet made of maple wood. Pass pantry with modern conveniences and useful bins. Well arranged kitchen, with good cupboards, scullery with wash tubs installed. Walls of kitchen, pantry and scullery are painted and in first-class condition. Bathroom with all modern fittings and fixtures. Cupboards in bedrooms are of maple wood with walnut panelling. The whole interior is well planned and convenient. Well kept garden; cement walks. Splendid view of Victoria Harbor. High position and close to carline. Lot 50 x 120. Price $4,200.

ADMIRAL'S ROAD—5-roomed bungalow, with 1-3 acre. All cleared; $3,100, on terms. Owner will give a liberal discount for all cash.

PEMBERTON & SON
Real Estate, Financial and Insurance Agents
Fort Street Victoria, B.C.

BUNGALOW, 5 rooms, all modern conveniences, basement, fireplace, gas connection, all in good order; property is nicely situated, and is a decided snap at $2,850, reasonable terms. This is a genuine bargain.
L. U. CONYERS & CO.
633 View Street

BUNGALOW, 5 rooms, near Roberts Bay, Amelia Avenue, Sidney, $1,400 terms. Apply F. Wilkinson, same address.

CARPENTERS, Attention—7-room house, almost completed, oak and maple floors. Snap at $1,750. Crown Realty.

DUNCAN, B.C.—Full list of Cowichan District residential and farm properties. J. H. Whittome & Co., Limited, Duncan, V.I.

$2,000, ON TERMS TO SUIT

FIVE-ROOMED HOUSE AND THREE-QUARTERS OF AN ACRE of excellent land, situated close to a car line, school, stores, etc., and just over the one-mile circle. The soil is a rich black loam and all under cultivation. There are 70 full-bearing fruit trees, including apples, pears, plums and cherries; two large chicken houses with wired runs, accommodation for hundreds of birds; also a two-stall stable. The house contains 5 rooms, and, although not modern, could be converted into a very comfortable home at a small expense. The land and fruit trees alone are well worth the price asked for the property. Owner has to leave this month, and is willing to sacrifice for a quick sale, and will make a further consideration for cash.

THIS IS AN UNUSUAL BARGAIN

SWINERTON & MUSGRAVE
640 Fort Street

FOR Sale—5-room cottage, large basement, chicken run, barn, fruit trees; $1,600; clear title. 236 Cressa Ave., Parkdale. Phone 4410Y.

FOR Sale—5-roomed cottage; also furniture. 1510 Gladstone Avenue. Phone 6133Y.

FOR Sale or rent from owner—5-room house, pantry, bathroom, large garage, chicken house; large size lot; half block from Hillside car; $1,850, on terms. Phone 7746L.

FOR Sale or Rent, on Montrose Avenue, 6-roomed house and basement, quite new; grand view; healthy location. Apply Owner, 1012 Government Street.

FOR Sale—4-room bungalow; ½ acre land, few fruit trees, up-to-date chicken house; near bus, North Quadra St., Lake Hill. Phone 6133R.

GREAT Snap, on easy terms—Victoria West—Seven-room house, modern conveniences, choice garden lot; $2,100. J. Greenwood, 1326 Government St.

CANADA NEEDS PRODUCTION

1. GORDON HEAD—Splendid ranch, 5 acres strawberries, 1 acre logans, 50 fruit trees, cottage, garage, and poultry houses. Will take city home as part payment. A rare opportunity to trade for a revenue-producing country home.

2. APARTMENT HOUSE—A choice property, showing good returns. Will take farm lands as part payment.

3. OKANAGAN VALLEY—Farm of 300 acres; good buildings, orchard, close to good town. Will take Victoria home in trade. Your chance to get back to the land.

Many other good propositions to offer

DUNFORD'S, LIMITED
Real Estate Service 209 Pemberton Bldg.

SPECIAL

IN order to close up an estate, we are instructed to sell a 6-roomed dwelling, with all modern conveniences, in James Bay district, on Montreal Street, for $2,005.

LEE & FRASER
1222 Broad Street

FAIRFIELD

IT is seldom that anyone can walk into a strange house and immediately have that feeling of comfort and "home," but this property embraces everything that lends itself to just that "HOME."
Situated in the high part of Fairfield, on two lots, fine garden, with several fruit trees in A1 condition. Entrance hall with open fireplace, living-room with open fireplace, and a cosy den also with open fireplace; dining-room, built-in buffet, and French windows leading to the garden; kitchen has all conveniences, including gas, large pantry and basement, pipeless furnace, lift running to top of the house. There is also on the ground floor a separate laundry room with tubs installed. Upstairs there are four bedrooms, two with open fireplaces. Bathroom, separate toilet, and a fine large room that could be made into billiard-room or sleeping porch. The whole property is in A1 condition, and an exceedingly good buy.
Price $7,600, on terms.
ROBERT S. DAY & SON, LTD.
620 Fort Street Victoria, B.C.

JUST completed, 7-roomed semi-bungalow on quarter acre lot, on Carroll Street, just off Gorge Road. Contains hall, large parlor, dining-room with fireplace and buffet, good kitchen, well equipped pantry, bathroom, four bedrooms; full cement basement, extra toilet, laundry tubs, furnace. Also five-roomed cottage, newly painted, in good repair; lot 56 x 100. Owner, MacKenzie. Phone 7631R.

JUST WHAT YOU WANT

NORTH QUADRA—6 rooms, all on one floor, consisting of entrance hall, large living-room, with fireplace and bookcases, bright dining-room, with nice buffet; good kitchen, breakfast-room, and two large bedrooms, with bath between, large clothes closets, full sized cement basement, with furnace and tubs. Breakfast-room could be used as third bedroom if desired.

THIS CHARMING BUNGALOW

RECENTLY BUILT and not yet occupied, commands a lovely view of the surrounding country, and situated in a large lot, 75 x 200, just outside city limits, splendid shade trees and good garden soil, is
A REAL HOME AND A REAL BUY
at a special reduced price of $4,750.

CARLOW & McELHOES, LTD.
Exclusive Agents 730 Yates Street

SEVEN-ROOM, particularly fine home, hardwood floors $4,650
Seven rooms and half acre, lovely sea view, furnished $6,500
Amphlett & Howell, 205-7 Union Bank Building. Phone 5305.

HOUSES FOR SALE 39
(Continued)

F. R. BROWN & SONS
Real Estate, Financial and Insurance Agents
1112 Broad Street Phone 1076

OAK BAY—You have been awaiting an opportunity to purchase, at a bargain, a good six-roomed bungalow, one in the best condition, attractive in design, and one that will make work easier. We know that this is the one. It contains bright living-room, with very artistic fireplace, beamed and beautifully decorated arch to dining-room, which has built-in features and large bay windows facing south, pass pantry in white, with sink; kitchen in white, wired for electric stove; three bedrooms, with clothes closets, bathroom finished in white enamel, connecting with the bedrooms; linen closet; cement basement, hot air furnace and wash tubs. Lot is laid out in lawn, flowers, and is studded with oak trees. To install your wife in a home like this is a convincing demonstration of your affection and consideration of her comfort and happiness. Terms. $4850

OAK BAY—1333 Oliver Street. Snappy bungalow of six rooms, within easy access of the beach and car, and with rural surroundings. Contains living-room, with fireplace, sliding doors to dining-room, which also has an open fireplace; pass pantry and kitchen; three well proportioned bedrooms, with clothes closets in each; bathroom with all modern fixtures; full sized basement; nice lot, plenty of room for chickens and garage. This home would appeal to the family man, where your children can obtain healthy recreation. $3500

OVERLOOKING THE GORGE WATERS, contained in two large lots (50 x 133 ft.), with shade trees, lawn, flowers and fruit trees. Comfortable home of seven rooms, containing living-room with fireplace, dining-room with fireplace, den, kitchen and pantry. On the second floor are three bedrooms, with clothes closets in each, bathroom. This house is in perfect condition both interior and exterior, and is especially attractive for a family on account of the grounds. Terms to right party. $5250

CHOICE RESIDENCE FOR SALE
112 CAMBRIDGE STREET

MODERN 8-roomed residence with all modern conveniences, built-in features, furnace and stationary tubs, full cemented basement; average lot, with high elevation. Price $6,250; $2,500 cash down, balance on easy terms, at 7 per cent.

JUST OFF OAK BAY CAR LINE
1614 AMPHION

MODERN 6-roomed bungalow, full size basement, with furnace. Mortgage sacrifice, only $3,150; $1,500 down, balance like rent.

H. G. DALBY & CO.
634 View Opposite Spencer's

A. W. JONES, LTD.
1052 Broad Phone 193

OAK BAY

MODERN California bungalow of 6 rooms, large living-room, with open fireplace and built-in bookcases; dining room beamed and panelled, handsome built-in buffet; den, Dutch kitchen; two good bedrooms. Hardwood floors in main rooms; cement basement, furnace and laundry trays. View of sea. Close to school. Light taxes. Easy terms if required. Price $4,000.

CLOSE IN

THIS modern 5-roomed bungalow is situated within easy walking distance of town, up to date in every respect; good sized rooms; full cement basement and furnace. Just the place if you are looking for a home close in. Price, on terms, $3,200.

MODERN 6-roomed house, all conveniences, full cement basement; large rooms, two open fireplaces, built-in features, panelling; 55-foot lot, cement walks around house. This is a gift at the price. Terms can be arranged. $3,800.

SEVEN-ROOMED house, garage, large lot; North Hampshire. Phone owner, 66.

SNAP—Finlayson St. (close to Quadra)—5-roomed house, bathroom, basement, furnace, cement sidewalks round house, nice lot, paved street, low taxes. A bargain for $3,000. Terms $500 cash, balance $35 monthly, including interest. Apply to Room 15, 1210 Broad St., opposite The Colonist.

$4,800

SIX-ROOM bungalow, near Linden Avenue and very close to town. Good fenced lot, with lawns, garden and chicken house, full cement basement, furnace, laundry tubs; built-in features, electrical fittings, beamed ceilings, panelled walls, fireplace in living-room with cosy corner. Price just reduced from $5,250 to $4,800, on terms.

$2,000

FIVE-ROOM bungalow on large lot, near Shoal Bay; cement basement, fireplace, built-in effects; low taxes. Cash payment, $750.

A. A. MEHAREY
408-9 Sayward Bldg.

TO whom it may concern—The property, 730 Linkleas Avenue, is now off the market.

VICTORIA West—5-room bungalow, No. 633 Fullerton Avenue; all improvements, large lot; taxes low. Price $2,700, with reasonable terms payment. Address Owner, P.O. Box 813.

WEEK-END snaps in small houses—4-room cottage, recently completed, in Fernwood district, close to car and good school, electric light, hot and cold water and A1 plumbing, three-piece bathroom and built-in features in pantry, can be handled for $350 cash, and balance of $1,800 on mortgage. Four-room cottage on Colquitz Ave., on quarter-acre lot, together with furniture, $1,305, on very easy terms. Lampson Street, four-room cottage, water, electric light and sewer; $1,105, on easy terms. Cloverdale, 5 rooms, plastered, hot and cold water, electric light, cement foundation, small basement; price $775, $215 cash. Further particulars apply 419 Pemberton Bldg.

9-ROOM dwelling, good location, with 2 acres good land, planted in garden and orchard; an ideal homesite; must be sold. Price $15,005.

McPHERSON & FULLERTON BROS.
253 Central Bldg. Phone 1388

$800 CASH only for house containing bedroom, front room, kitchen, scullery, toilet; all plastered and painted, water and light; cupboards built in, open fireplace, basement, veranda; on garden lot 33x135, berry trees; close to car line, stores, school, picture and public market hall. No other arrangement for cash offer entertained. Apply to Sgt. W. Bramwell, 1734 Davie Lane, English Bay, Vancouver.

FAIRFIELD
MODERN BUNGALOW

5 ROOMS and nicely fitted bathroom; cement basement and furnace, cement sidewalks and large lot.
$5,000
The reason this is so cheap is that it requires paint and minor repairs.
BOGGS & HARMAN, LTD.
620 Broughton St.
(Pemberton Bldg.)

5-ROOM house for sale, 1 block east of Moss Street; electric light, bathroom and toilet; all conveniences; price $1,800. $700 cash, or will accept $1,500 cash. For further particulars, Phone 5653 up to noon. Box 5117, Colonist.

$650—TERMS. Cheapest buy in Victoria. A new 3-roomed house with brick chimney and veranda; lot 50 x 137½. Taxes $8. Furniture can be bought in the house. Apply 616 Cadillac Avenue, Saanich. V. 4, Parkdale.

$2,750—SIX-room modern house; furnace; near St. Margaret's. P.O. Box 174, Victoria.

HOUSES FOR SALE 39
(Continued)

BRETT & KER, LTD.
623 Fort Street Phone 133
Real Estate, Financial and Insurance Agents

Owners going East, we offer two particularly attractive buys at greatly reduced prices. An inspection of values will convince you

$3450—FORMERLY offered at $4,000. Modern 6-room bungalow, situate in fine high location, close to Belmont Avenue. Wide veranda extends across entire front, opens to hall; panelled living-room with open fireplace, separate dining-room which is panelled and beamed, also has fireplace and built-in buffet, three bedrooms, one of which has fireplace, pantry with numerous cupboards and built-in effects, roomy kitchen; 3-piece bathroom with first-class fittings; full cement basement, furnace and laundry tubs, garage, large cultivated lot. Owner will include kitchen range, electrical fixtures and blinds at above price. Terms arranged.

$3000—FORMERLY listed at $3,800. Artistic 5-roomed bungalow, situated on a large lot, in well sheltered position, within one block of sea, with fine view of Straits and mountains; consisting of spacious porch, entrance hall, beamed and panelled, with cloak closet and bevel mirrored door, leading to living-room artistically finished, with fireplace and bookcases; dining-room with glass doors intervening. This room is beamed and panelled and has built-in buffet. Off the rear hall are two good bedrooms with cloak closets and bathroom. There is a pass pantry, Dutch kitchen, and back porch, also full concrete basement. Price $3,000. Terms arranged.

CROSS & CO.

OAK BAY BUNGALOW—Seven bright rooms, 6 down and 1 up, full basement, furnace, 2 fireplaces, situated upon 3 choice orchard lots, pears, peaches, apples, cherries, plums, grapes, logans and strawberries, large chicken run and garage. Choice high location, close to High School and car. Price $6,500, reduction for cash.

OAK BAY—A brand new nifty California bungalow of 4 large bright rooms, 2 open fireplaces, built-in seats, china closets, bookcases and buffet, all ready to step into, including nice electric fittings, close to golf links and car. Price $3,600.

BURNSIDE—5 rooms, modern, full cement basement, large lot, 50 x 220, fruit trees, chicken houses and high location, close to car and school. Price $5,500.

JAMES BAY—We have several good buys in small homes, really away below value. Prices from $2,100 to $5,500.

CROSS & CO.
Belmont House Opposite P.O.

LEEMING BROS., LTD.
1124 Broad St. Telephone 748

OAK BAY—Californian bungalow, stucco finish outside; living-room with open fireplace; 2 large bedrooms with bathroom communicating, Dutch kitchen with all built-in features, and fitted dining alcove leading off; fine electric fittings, pretty garden. Low taxes. Close to car. Price, on terms $5,250

ESQUIMALT—Cosy bungalow, in first-class condition, living-room and dining-room with open fireplace and built-in buffet; one bright bedroom; good kitchen and bathroom; large lot, all good soil. Price, on very easy terms $3,000
Say $500 cash and balance $15 monthly.

WE HAVE MANY OTHER SNAPS

SUPERB house, hardwood floors, hot water heated, wash basins with hot and cold running water in each bedroom, extremely fine bathrooms, sleeping porch, very costly built-in features in living, dining and den, which are beamed and panelled, massive fireplaces; garage; laundry tubs, etc. Marine view. Very select locality. This is one of the finest homes in Victoria. Offered at a tremendous sacrifice, as owner must leave immediately for Europe. Punnett & Co., 113 Pemberton Blk.

$2200—JAMES BAY—Very nice 5-roomed bungalow; parlor with fireplace, dining-room, nice kitchen and pantry, 2 bedrooms and bath, all in splendid condition and newly painted; good garage; nice location and walking distance. Owner leaving, and will sell furnished, if desired, at $2,300.

MUTUAL REALTY
415 Sayward Bldg. Phone 5069

$800 GIVES a clear title to an attractive 4-room bungalow; rooms all a good size; hot and cold water, electric light; woodshed; lot 60x150; cost owner $1,850; Third Street, Sidney. Robert Grubb & Son, Mahon Block, (over 15c Store).

EASY TERMS

7 ROOMS, ON HILLSIDE AVE., with a lot 50 x 110. All the rooms are large and bright, and there is a full size basement. The lot is all good soil and has several fruit trees. Price $3,300; terms, $500 cash, balance $32 per month, including interest.

7 ROOMS, ON DUNEDIN STREET, and a fine lot, 50 x 135. There is living room with fireplace, dining-room, den with fireplace, pantry, kitchen and three bedrooms, with bathroom, also full cement basement. This home faces south, and the lot has solid cement drive to large garage; good garden and chicken house. Price $3,500, terms, $500 cash and $25 per month, with interest.

4 ROOMS, ON SMITH'S HILL, high healthy location, and a modern home having living-room with fireplace, kitchen and two bedrooms, full size basement. Price $1,900, terms, $250 cash, balance $20 per month, including interest.

STRICKLAND, SWAIN & PATRICK
1210 Douglas St. Phones 0457 and 2400

Listing No. 1543
NEAR SEA AND BEACON HILL PARK

$20,000—9-ROOMED house, including large drawing-room and expensive fireplace, built-in seats and bookcases, drawing-room runs full length of house, large reception hall with expensive fireplace, built-in seats and large leaded lights back of stairway. The dining-room is one of the very finest, has French windows made of leaded lights, large built-in buffet and fireplace, hardwood floors in all ground-floor rooms. The kitchen is large, well lighted and airy, has vestibule off outside door. Gas connections. Five large, cheery bedrooms; large bathroom with expensive plumbing fixtures; a door from the bathroom into one of the bedrooms; toilet separate, all bedrooms have large cupboards nicely fitted up. The basement is built of stone, and is one of the best, has laundry room, large furnace fitted with hot water connections. This house is one of the best built in the city, and is almost new. The grounds contain one-half acre of land, have large oaks and other shade trees. The flower beds and walks are artistically arranged. $12,000, on terms.

THE GRIFFITH CO., LTD.
Hibben-Bone Bldg.
Phones 1010 and 1453

$275 CASH, balance as rent, buys a dandy 5-roomed bungalow; nice bathroom. House almost new, and all built-in features, cement basement, piped for furnace; on two lovely lots, chicken run and barn. Some furniture, etc., goes with the house. Just off car line. Price $3,000. Phone Owner, 5355L, after 5 p.m.

$500 CASH buys lovely six-room home, garage in basement, concrete foundation, pass pantry, 3 good bedrooms and bathroom; fine soil. Must be sold this week, hence above price. Owner, 1651 Pembroke Street.

$5,000 CASH, balance as mortgage—six-roomed house, bath and pantry, and three adjoining lots, fenced for poultry; 4 poultry houses, garage, cement dairy, barn for 6 cows and hay; in city. Ideal spot for Prairie people. $4,500. Phone 4840Y.

CROWN REALTY BARGAINS

$2100—5-ROOM bungalow, with basement, Victoria West.
$2800—7-ROOM semi-bungalow, large lot with double garage, Hillside district.
$3200—ESQUIMALT bungalow, modern, built-in buffet, bookcases, inglenook, large lot.
$3500—ESQUIMALT bungalow, 7 rooms, modern, built-in effects, beam ceiling, panelled; two lots.
$3500—8-ROOM semi-bungalow, absolutely modern; big lot, close in.
$4500—8-ROOM modern house, built in effects, beamed ceilings, splendid basement, on large lot, in Oak Bay district.

CROWN REALTY & INVESTMENT CO.
Imperial Bank Building

HERE'S YOUR CHANCE

$2700—6-ROOMED fully modern bungalow, cement basement, piped for furnace; 3 bedrooms, white enamel, all in fine condition; good street, 1 mile circle, close to cars. Must be sold. Only $5,700. BAGSHAWE & CO., Sayward Bldg.

SOMETHING SPECIAL

$2550—MOST complete little bungalow in the city; entrance hall, living-room with nice fireplace, built-in features, beamed and panelled, two nice bedrooms and No. 1 bath fixtures, cement basement and furnace, garage; two blocks from car.

MUTUAL REALTY
416 Sayward Bldg. Phone 5069

HOUSES FOR SALE 39
(Continued)

We Place All Classes of Insurance, Excepting Life

BARGAINS IN DESIRABLE LOCALITIES

REVENUE producing property on Fort Street (near Quadra) and running through to Meares, 60x133, with two houses rented, and bringing in $31.00 monthly. Price for immediate sale, $5,500.

NORTH END—4-room modern bungalow, with basement. This little place is very nicely arranged and commands a good view. Price $2,100; terms arranged.

McCLURE STREET, close in. 7-room modern two-story dwelling on a lot 60x150, with garage. All rooms are of a good size and there is a basement. Would make an excellent rooming house. Price reduced to $4,500, terms.

NICEST part of Esquimalt, 100x120, just off Esquimalt Road, with lovely view of water. Shade and ornamental trees, together with 7-room house with good foundation and part basement. A handy man could easily fix this place up very nicely. Price only $2,000; small cash payment, balance as rent.

B.C. LAND & INVESTMENT AGY., LTD.
525 Government Street Phone 125

STUCCO BUNGALOW, OAK BAY DISTRICT

$3300 BUYS this extremely nice, cosy little bungalow, absolutely new, and has never been lived in. It has large open fireplace, built-in features and cement basement, two bright, airy bedrooms with closets, exceptionally nice kitchen with breakfast nook; only one block off Oak Bay car. Live in a good district. Immediate possession. Apply to

BRITISH AMERICAN BOND CORPN., LTD.
B. A. Bond Bldg. 725 Fort Street

FAIRFIELD BUNGALOW
NINE BEARING FRUIT TREES

$3700 ON terms buys this 6-room modern bungalow, newly painted, and as neat as a pin. No fixing up required before moving in. Cement basement, open fireplace, built-in features, three good sized bedrooms, nice kitchen and pantry. Situated high part of Fairfield, easy walking distance of town.

BRITISH AMERICAN BOND CORPN.,
B. A. Bond Bldg. 725 Fort Street

1½ ACRES, half cleared, four-roomed cottage, 20 bearing fruit trees and two good outbuildings; near store, postoffice and school. Price $600 cash. Robert Grubb & Son, Mahon Block (over 15c Store).

6-ROOM HOUSE, good condition, for quick sale. Price $1,800; half cash, balance arranged.

McPHERSON & FULLERTON BROS.
550 Central Building Phone 1830

$10500—A SOLIDLY-BUILT and handsome house, in the best of condition; stucco on stone foundation, on 75 feet of property, in the best part of Fairfield, near sea and park. Eight finished rooms and conservatory; large unfinished attic. Every possible convenience, including hot water heat and gas. This house contains a combined living-room and library with extensive bookshelves, inglenook and fireplace, which for dignity and elegance of finish has no superior in the city. Come in and see photograph and description. We can convince you it is a bargain.

FRANCO-CANADIAN CO., LTD.
Financial, Insurance and Estate Agents
110 Belmont House
Service our first consideration

$4200—MUST be sold immediately—Splendidly situated, just off Belmont Avenue—7-room modern house, 3 bedrooms, good-size living-room opening to dining-room with sliding doors; cement basement, furnace. All in first-class condition.

$3900—OAK BAY Sacrifice—7-room beautifully furnished semi-bungalow, oak floors in hall, living-room and dining-room, 4 bedrooms, large hall; upstairs suitable for nursery; full basement, furnace.

$2800—NEAR Jubilee Hospital—5-room bungalow, hall, living-room with open fireplace, built-in features, cement basement. Low taxes.

$2100—HIGH position, Hillside District—4-room bungalow, bathroom, etc., recently redecorated. Cash, $750.

R. V. WINCH & CO., LTD.
Winch Building 640 Fort Street

CHEAP HOUSES

3-ROOMED COTTAGE, Spring Ridge district, light and water, good garden, $700.

4-ROOMED BUNGALOW, Fairfield, several fruit trees and a large lot, $2,500, on terms.

3-ROOMED COTTAGE on the three-mile circle; open fireplace. Price, including furniture, $750.

4 ROOMS, Hillside district, lot 47 x 107, $1,500, $500 cash.

A. S. BARTON WISE & CO., LTD.
111 Pemberton Bldg. Phone 3901

HOUSES BUILT ON INSTALMENT PLAN. MODERN HOMES FOR SALE ON EASY TERMS
D. H. Bale, contractor, Fort and Stadacona
Phone 1140

5-ROOMED house for sale, bathroom, pantry, full cement basement, cement sidewalks, furnace, large lot. Apply Owner; Phone 5860L.

LINDEN AVENUE

$8500—THIS 9-roomed residence is what you are looking for; the price has recently been reduced from $10,000. It has an excellent situation, large grounds, ornamental and small fruit trees. Fully modern in every respect. Double garage. Conservatory, etc. You cannot make a mistake here.

$12000—A LOVELY home in select neighborhood. Stands in an acre of beautifully laid out grounds, and close to the sea. Has one of the largest drawing-rooms in the city, seating capacity for over 200 guests. We are sole agents.

$4400—BEAUTIFUL little bungalow in Oak Bay, absolutely new, modern, select and up to date. It was built especially for you.

$300 TO $500 cash down, and the balance in small monthly instalments will secure some of the smaller homes we offer for sale. You will never buy cheaper than now.

STEEL REALTY DEVELOPMENT CORPORATION, LTD.
644 Fort Street Phone 5052

SOLDIER'S OPPORTUNITY

$3200—OWNER gone away. Will sell bungalow on good terms to returned man (cash to anyone else). This is a wonderful buy, 5 rooms, high situation, new and attractive.

WENDELL B. SHAW, 205 Pemberton Block

FOR QUICK SALE BY OWNER

¼ ACRE garden lot, 3-mile circle, city water, close to paved road and B.C. Elec.; rich black loam, ready to plant. Price $150.

FINE large residence, suitable for first-class rooming or boarding house; good locality, close in. $6,000, worth double this amount.

5 ROOM bungalow, ½-mile circle; good repair, low taxes. Vacant April 1. Worth $2,500. For quick sale, $1,850.

OFFER wanted for lots, Monterey Ave. and Haultain St. Any reasonable offer accepted.

ACREAGE at Sooke River, partly cleared; all good soil. $100 per acre.
Apply Box 4305, Colonist.

CROWN REALTY SNAPS

$250—SHACK and lot, Victoria West.
$550—2 ROOMS and good lot, Victoria West.
$550—3 ROOMS and big lot, Tolmie Avenue.
$750—4 ROOMS, big lot, Shelbourne Street.
$850—5 ROOMS, furnished, big lot; Obed.
$1000—5 ROOMS, big lot, Victoria West.
$1200—5 ROOMS, furnished; quarter acre; Gorge.

CROWN REALTY & INVESTMENT CO.
Imperial Bank Building

HOUSES FOR SALE 39
(Continued)

$1000—MODERN and attractive four-room bungalow, plastered throughout, all kinds built-in conveniences, bath, etc., cement basement; nicely decorated. Or, with two lots, $1,350. TERMS AT SLIGHTLY HIGHER PRICE.

$1650—HERE'S A GOOD ONE—Nice Fernwood location; seven-room, two-story house, sound, clean and comfortable; complete with bath and toilet. ALSO COMPLETE HOUSE FURNISHINGS. Two fine cherry trees in the lot. EASY TERMS.

$2550—FOUR-ROOM nearly new dinky bungalow, built like a battleship, nice sunroom at back, all modern features, including laundry tubs, lot 50x200. Nice Foul Bay location. EASY TERMS.

$3150—FIVE-ROOM modern bungalow, panelled, beamed, open fire. Particularly well laid out; good basement; nice garden, few yards outside city. Low taxes. EASY TERMS.

$3600—SITUATE in one of Oak Bay's most beautiful sections. Very pretty six-room all-modern bungalow, a beautiful large lot, replete with rare bulbs, flowering shrubs and ornamental trees. Garage. Terms.

$4200—FIVE-ROOM modern bungalow, open fire and built-in features, panel and beam effects, recently redecorated inside and out; half-acre lot, with apples, pears and plums, poultry houses for 100 birds, garage. Low taxes. TERMS.

H. AMPHLETT G. C. HOWELL
205-7 Union Bank Building
Phone 5900

WORKINGMAN'S HOME SNAP

$1000—GIVES you clear title to neat five-roomed cottage, with good well; city water and light can be had. Two good, new chicken houses, brooder house, and two good lots 60x117 each; all fenced. For all cash, $800; or on terms, $500 cash, balance on mortgage at 7 per cent.
5 Rooms and 5 Lots

This must be sold as owner has instructed us to close estate.

G. E. DEAKIN & CO.
725 Yates Street Phone 7053

3-ROOMED house for sale, $800; corner of Burton Avenue and Doncaster Drive. Apply 1428 Denman St., evenings.

WANTED TO BUY—HOUSES 41

A SMALL house, close in, or near a car line. Can pay $500 cash and $25 monthly. Please send full particulars to Box 4525, Colonist.

DO you want to sell your house quick? Phone Crown Realty, 940.

ROCKLAND AVENUE—We want listing of good Rockland home for client coming from one of our Eastern offices. Nice grounds, etc. Price no object. Phone 5052.
STEEL REALTY DEVELOPMENT CORPORATION, LTD.
644 Fort Street

WANTED—A six or seven-roomed house in James Bay, not necessarily fully modern, price about $2,500. This is for a client ready to close immediately. Let us have particulars, price and terms, and immediate inspection will be made. Robert S. Day & Son, Ltd., 620 Fort Street.

WANTED FOR CLIENT

4 OR 5-roomed modern bungalow, in good district, about $3,500; will pay $500 cash, and balance $25 per month.

Phone your listings to
CARLIN REALTY
311 Jones Bldg. Phone 4506

ACREAGE FOR SALE 42

P. R. BROWN & SONS
Real Estate, Financial and Fire Insurance Agents
1112 Broad Street Phone 1076

$6300
METCHOSIN—Eight acres, of which five are cleared and under cultivation, the balance in pasture, lovely oak and shade trees, making the property a most attractive country home, as well as a revenue-producer. The soil is especially attractive, good black loam. Six-roomed bungalow, with open fireplace, water laid on; bath and pantry. Only a few minutes' walk to a lovely beach. Terms can be arranged.

$5000
5½ ACRES—A splendid opportunity for chickens and small fruits. There are 6½ acres under cultivation, balance in light timber; about one acre of real black soil; chicken houses for 600 birds, barn for 5 head, granary, etc. Five-roomed bungalow, with open fireplace; city water laid on. This is undoubtedly a very choice property, and worth investigation.

$5750
5 ACRES of first-class land, light reddish loam. Just the soil for small fruits. There is about one acre in strawberries, some raspberries and currants, also bearing fruit trees, chicken houses and small barn. New five-roomed bungalow with basement, abundant supply of water. The soil on this property would particularly appeal to you.

FIVE acres, fronting on Sooke Harbor, snap, $490. P.O. Box 174, Victoria.

FOR Sale—½ acre waterfront, Portage Inlet; 7-room house, 5 minutes from Craigflower; $3,350, terms. Phone 6922Y1.

FOR Sale—21 acres, good soil, 10 cleared, 5 easily cleared; small house; 5 good chicken houses; spring water. Particulars, apply 1754 Haultain Street, Phone 3991L.

SNAPS IN ACREAGE

GOOD 6-room house and 12 acres, 3 cleared, Cobble Hill, $2,250.

FOUR-ROOM house with 18 acres of good land, $3,000.

SIXTY acres of land with good standing timber, Cobble Hill, $60 per acre.

MODERN 4-room bungalow, with outbuildings, and 25 acres, 2 cleared, on Gulf Island; $3,500.

Terms on all the above

CROWN REALTY & INVESTMENT CO.
Imperial Bank Building

GREENHOUSE, good business, going concern, two acres choice land, four-room cottage; close in. $4,800, terms. J. Greenwood, 1235 Government St.

PENTICTON, Okanagan—10 acres, level, close in, partly planted bearing trees, good soil. Cheap for cash. Particulars, Rogers, Box 30, Penticton.

TWENTY YEARS TO PAY

THE Canadian Pacific Railway Company offers to settlers farm lands in Western Canada for mixed farming, raising cattle and poultry and for dairying. Twenty years to pay, with small cash payment. Good soil, good climate, good schools. Every assistance given intending settlers in selecting a farm. Write for our free literature. R. S. Loughran, Land Agent, Desk C., C.P.R. Depot, Vancouver.

ACREAGES HERE MENTIONED—GET FULL PARTICULARS
All Personally Inspected

3¾ ACRES, all under cultivation, 6-roomed modern bungalow, light and water, fine poultry ranch. Price $5,000, 7 miles Victoria.

6¼ ACRES, 5 under cultivation, 4-roomed cottage, water laid on; orchard, good outbuildings, 7 miles out. Price $3,500.

10 ACRES, 7 under cultivation, high situation; orchard, small fruits and bulbs, fully modern 6-roomed bungalow. Price $8,750.

38 ACRES, 35 under cultivation, large waterfrontage, orchard, etc., fine 8-roomed house, fully modern; splendid outbuildings. Price $9,500.

65 ACRES, 10 under cultivation; waterfrontage; 7-roomed house, new, water laid on, nice private bay. Price $4,000.

130 ACRES, 20 cleared, 10 more slashed, fruit; waterfrontage; 6-roomed bungalow, water laid on. Price $6,300.

We have a large list of all kinds and conditions of farms.

ROBERT GRUBB & SON
Mahon Block (Over 15c Store)
1112 Government Street

VALUABLE property, consisting of about 21 acres, ¾ mile from Cowichan Station; very suitable for a poultry ranch; some hen houses, small barn and a cottage. Price $4,100.

C. WALLICH
Real Estate and Insurance Agent
Cowichan Station E. & N. Railway

160 ACRES, Saskatchewan, sell for $1,800, good water, 60 acres ready for crop. Phone 1302, or Box 4320, Colonist.

ACREAGE FOR SALE 43
(Continued)

PEMBERTON & SON
Pemberton Bldg. Phone 2790

POULTRY RANCH—A MONEY MAKER

$4200 WILL purchase this modern poultry ranch; 4 acres of land, a modern bungalow in excellent condition; poultry houses for 500 birds. Situated close to railway station, postoffice, school and store. The price is for a going concern, including about 300 laying hens.

SMALL DAIRY FARM

36½ ACRES, of which 20 are under cultivation, 4 acres slashed and seeded, and 4 acres timber. The total acreage is excellent soil, ample water supply, two wells and running stream. A house of 5 rooms with water laid on. Barn accommodation for 10 head of stock and hayshed. Poultry house for 600 birds, and other outbuildings. This property is nicely situated, and a real producer. It is carrying 10 head of stock at the present time. We believe this to be one of the best small dairy farms on the island for the price, $5,500.

DAIRY FARM AND POULTRY RANCH

40 ACRES, about 15 cleared, balance all good land. All fenced and cross-fenced. A young orchard of 50 trees and a splendid assortment of small fruits. A modern bungalow with bath, wash basins in bedrooms. Exceptionally good water supply pumped to tank by gas engine. Barn for 7 head, new silo, poultry houses for 800 birds, brooder house complete, colony houses. An up-to-date dairy, workshop and other outbuildings. This property is well situated, and is an excellent producer. The owner will allow a liberal discount for cash. Further particulars at our office.

PEMBERTON & SON
Real Estate, Financial and Insurance Agents
Fort Street Victoria, B.C.

REAL FARMING VALUE

WELL-BUILT new six-roomed house on 28½ acres, having 20½ acres of good land plowed, and another 5 acres of good land partly cleared or in bush; well and running stream; bay barn and cowshed; close to postoffice and school, on Galiano Island. Price, on terms, $8,300; or cash for returned man, through S.S.B., $5,900.

Apply owner, M. Enke, Galiano, B.C.

10 ACRES, 5 miles out, on paved road, first-class land, in grass; near Interurban station. Phone 8145. (Owner.)

CROSS & CO.
Belmont House

$8500—OWING TO ILL-HEALTH we are authorized to sell this choice 25 acres A1 land for the low price of $8,500. 15 acres, which is cleared and cultivated, fenced, has running stream of water, 4-room new bungalow, chicken house, small fruit, near school, church, store, station and sea front. This would be ideal spot for dairy or chickens. All first-class land. Further information at office.

CROSS & CO.
Belmont House Opposite P.O.

IMPROVED FARMS

80 ACRES, 10 cleared, 35 in pasture, 1 acre small fruits; good creek; 5-room house, 5 miles from Duncan, on main road. $6,000.

11 ACRES, 10 cleared, all rich black loam; 5-room house, barn, poultry and pig pens, 3 miles from Duncan, on main road. $1,500.

4 ACRES, all good land, two-thirds acre in strawberries and loganberries, dandy little 3-room cottage with open fireplace, barn and poultry houses, 10 miles from Victoria. $3,850.

3½ ACRES, 1½ acres cleared, 3-room house, and chicken houses for about 400 birds, 5 miles from Victoria. $2,000.

CITY BROKERAGE A. T. ABBEY, Mgr.
505 Union Bank Bldg. Phone 515

GRANT & LINEHAM, LTD.
(Established 1898)

$2000—SMALL COTTAGE and 3½ acres of finest land, nearly all cleared and cultivated. Small barn, good well, splendid location near Deep Cove, on Saanich Inlet. School, store and Electric Railway close at hand. This is exceptional value.
3½ ACRES

BEST VALUE IN SAANICH CLEARED ACREAGE

11½ ACRES—Fine land, almost entirely cultivated, adjoining steam and electric transportation; electric light, telephone and water available. On main paved highway. This is well situated, fine outlook, and is best value on Saanich Peninsula, at $275 per acre.

SPECIAL SNAP—25 acres in Saanich for $500.

1503 Douglas Street Phone 664

10 ACRES, JUST NORTH OF SAANICHTON. Rich soil, overlooking sea, timbered. Snap price, $1,500, terms.

10 ACRES, adjoining above, all cultivated, $2,000, terms.

5¾ ACRES, OVERLOOKING ELK LAKE—Rich garden soil, about 3 acres black soil, cultivated, balance rough pasture, very easily cleared, no waste land, good spring water. For quick sale, $1,950, terms.

5 ACRES, LEVEL, CULTIVATED LAND—80 fruit trees, small fruits, new bungalow, city water, outbuildings, wire fenced. Near Victoria. $3,000, terms.

10 ACRES, SOUTH SAANICH—All cultivated, fine lawns and gardens, small fruits and orchard. Modern and attractive residence, 8 rooms, tiled bathroom, furnace, electric light throughout, garage for 2 cars. An ideal country home. $12,000, terms.

H. AMPHLETT G. C. HOWELL
203-7 Union Bank Building

$80 CASH and $0 a year for four years will buy 10 acres of excellent farm land on Vancouver Island, close to Parksville, Coombs, or Dashwood Stations, on the E. & N. Railway.

Full particulars from
VANCOUVER ISLAND FRUIT LANDS, LTD.
110 Belmont House

CHEAP ACREAGE

6¾ ACRES, under the 2½-mile circle. Good residential site and suitable for fruit and poultry. Price reduced to $1,000 per acre.

1 ACRE, all cleared, 2½ miles out, city water; $1,000.

2½ OR 5 acres, all cleared and cultivated; 3 miles out, $400 per acre.

A. S. BARTON WISE & CO.
111 Pemberton Bldg.
Phone 5501

ACREAGE WANTED 43

WANTED—Five to ten acres, slightly improved, with good five-roomed house, garden and outbuildings, on or near Gulf, between Ladysmith and Chemainus preferred, or on Gulf Islands. Not exceeding $2,000 cash. P.O. Box 195, Nanaimo.

WANTED—Two fruit ranches, about 5 or 6 acres, all in fruit and bearing, near Victoria. Write G. W. Campbell, Vantage, Sask.

PROPERTY WANTED 45

WANTED—Good building lot, close in, for cash. Box 5001, Colonist.

FARMS FOR SALE 47

FOR Sale—Chilliwack—Splendid dairy farm, 47 acres, modern buildings, electric light, city water, telephone, mail delivery, separate or going concern. Apply Box 4937, Colonist.

LAKE frontage, practically private water, good bathing, boating and fishing, modern carpenter-built 5-room house, pantry, large veranda, etc., Government analyzed water laid on. 2½ acres, houses 600 chickens, motor house, incubator room, good basement, all necessaries for successful poultry raising, working order; fruit trees bearing. 1 mile paved road; most charming situation in the neighborhood. Stock may be taken. Price $4,100. Part may remain. Jenkinson, Luxton, B.C. Phone Belmont 15R.

PROPERTY FOR SALE 44

MOSS STREET LOT, $375

IN the high part near Dallas Road, the greatest Fairfield value; fine building lot; only $375. All taxes paid to date.
THE VICTORIA REALTY COMPANY
304 Central Building Phone 6936

SOME REAL GIFTS

NOW is your opportunity to buy a choice homesite in Oak Bay. Beautiful 51 x 120 ft. lots facing south, lovely view of sea and mountains, price $275 cash, or $300 on terms. Another, in Dean Heights, close to car, $150. Double corner, on car line, close to Uplands, excellent business location, $1,500, and sea view. Also some for exchange for small houses.

CROSS & CO.
Belmont House Opposite P.O.

NEWLY-BUILT stucco bungalow, just completed, Wilmot Place, Oak Bay. Entrance hall, dining, drawing, breakfast, two bedrooms, Dutch kitchen and bathroom; full cement basement. Beautifully finished throughout. Latest modern conveniences and labor-saving devices. Lot 55x137. Oak trees. Price $4,950.
We build any size dwelling on easy terms.
WESTERN CONSTRUCTION CO., LTD.
Builders
Office, 620 Pemberton Building, Victoria, B.C. Telephone 3049. Residence telephone, evenings, 6422R.

SACRIFICE price, nice lot, corner Cook and Basil St., off Hillside; assessed $800, will sell $350, terms. Apply Box 4924, Colonist.

MONEY TO LOAN 52

MONEY to Loan. Findlay, Durham & Brodie, Union Bank Bldg.

MONEY to loan on first mortgage covering improved property; also money to discount mortgages and agreements for sale. Dunlop & Foot, Barristers and Attorneys, 612-13 Sayward Bldg., Victoria.

PERSONAL 56

I WILL not be responsible for any debts contracted by my wife after this date. F. D. Cameron, 0238, Forbes Street.

DANCING 57

FANCY Dancing—B.C. Academy. Phone 7574L. Class or private lessons. Any age.

TIMBER BROKERS 60

LARGE and small tracts of timber, accessible to rail and water, for sale. Wise & Co., 105 Pemberton Bldg.

FOR Sale—700 acres of crown granted land, cruising twenty million feet of timber, fifty per cent cedar, situated on tidewater, price $20,000, ten per cent cash and balance arranged to suit purchaser. Wise & Co., Ltd., 109 Pemberton Bldg.

TRACTS of four to six million feet of Crown granted timber for sale; also ties, mine props, etc.; on East Coast of Vancouver Island, on railway, close to tidewater. Franco-Canadian Company, Ltd., 110 Belmont House, Victoria, B.C.

The Returned Professional and Business Mens' Association, of Victoria, B.C.

Respectfully solicit the patronage of local residents in the lines of business hereunder mentioned

ARCHITECTS
D. H. BARRY, M.S.A. (Eng.), 425 Sayward Bldg. Phone 6940.
P. L. JAMES, 321 Sayward Building. Phone 6915.
RALPH BERRILL, A.M.I.B.A., 4 Brown Block. Phone 5342.

AUTOMOBILE REPAIRS
THE MECHANICAL MOTOR WORKS, 1554 Oak Bay Avenue. Phone 5934.

AWNING MAKER
GEO. RIGBY, 1521 Douglas Street. Phone 5485.

AUTO PAINTER
VETERANS' AUTO PAINTING WORKS, Pandora and Blanshard. Phone 1012.

BUILDERS' SUPPLIES
JOHNSON BROS., 2744 Avebury Street, Phone 4736.

BUTCHER
S. G. F. MEADES, Thoburn Grocery Block, Esquimalt Road.

CANDIES
E. J. LAWRENCE, Handy Candy Store, 1015 Blanshard Street, 1 minute from Royal Victoria Theatre. Phone 501L.

CARPENTER AND BUILDER
EVANS & GREEN, 511 Fort Street. Phone 5245.

CLOTHIERS
FYVIE BROTHERS, 909 Government Street. Phone 1899.
A. H. C. JONES, with J. F. Sprinkling, corner View and Broad. Phone 4100.

CONCRETE SPECIALISTS AND CONCRETE PRODUCTS
HENSON & CO., 402 Gorge Road. Phones 0547 and 716X.

DENTIST
H. CLARKE, 412 Central Building. Phone 1583.

ELECTRICIANS
FOX & MAINWARING, Pemberton Building. Phone 6011.

FINANCIAL AGENT
H. E. HUNNINGS, 215 Central Building. Phone 4124.

HOTEL KEEPERS
NICHOLSON & WILLIS, Sooke Harbor Hotel.

INSURANCE
W. J. BRICK, 807 B.C. Permanent Loan Building. Phone 1970.

LAWYERS
Names of five Legal Firms may be obtained from the President. Phone 3572.

LAND SURVEYOR
F. H. ALLWOOD, B.C.L.S., 425 Sayward Building. Phone 6940.

ORCHESTRA AND BAND
A. RUMSBY, 5th Regiment Band, 531 Niagara Street.

PAINTING AND DECORATING
T. H. RENDELL, 1520 Bay Street. Phone 4575Y.

PLUMBERS
VETERANS' PLUMBING COMPANY, Fort and Langley. Phone 6511.
R. J. COSTELLO, Lake Hill P.O. Phone 5970X.

REAL ESTATE AND INSURANCE
W. S. BROWN, 711 B.C. Permanent Loan Building. Phone 5218L.
J. H. GILLESPIE, 711 Fort Street. Phone 2040.
T. B. MONK & CO., 504 B.C. Permanent Loan Building. Phone 5751.
G. G. MORRIS, 1006 Broad Street. Phones 5600 and 5501.
WENDELL B. SHAW, 205 Pemberton Building. Phone 5970.

TRANSFER AND TRUCKING
GENERAL SERVICE TRANSPORT, LTD., 1107 Langley. Phone 55.
JOHNSON BROS., 2744 Avebury Street. Phone 4736.

TOBACCONIST
J. DIROM, Horse Shoe Cigar Stand, 1323 Government Street. Phone 7133.

1736116

DOMINION TRUST COMPANY, LIMITED, In Liquidation

NOTICE OF DIVIDEND

IN THE SUPREME COURT OF BRITISH COLUMBIA

In the Matter of the Winding Up Act, being Chapter 144 of the Revised Statutes of Canada and Amending Acts,
and
In the Matter of Dominion Trust Company, Limited, in Liquidation.

IN PURSUANCE of an Order of the Honourable Mr. Justice Murphy made the 18th day of February, 1922, I, the undersigned, H. K. BURNETT, Officer of the Supreme Court of British Columbia in the matter of Dominion Trust Company, Limited, in Liquidation, DO HEREBY DECLARE A SECOND AND FINAL DIVIDEND of three and three-fifths cents in the dollar upon the debts and claims against the Dominion Trust Company, Limited, which have been allowed by the Court and which are entitled to participate in the said dividend.

THE SAID DIVIDEND will be paid upon application at my office, 527 Standard Bank Building, Vancouver, B.C., on and after Wednesday, the 8th day of March, 1922, between the hours of 10 and 4 o'clock (Saturdays 10 to 12 noon).

ANY CREDITOR who cannot attend personally to receive his Dividend may have a Dividend Cheque sent to him, by post at his risk or delivered to his order upon sending to me a written request therefor, stating the full name, occupation and postal address of the person to whom the dividend cheque is to be posted or delivered.

PERSONS holding Powers of Attorney from creditors authorizing such Attorney to receive any dividend must produce to, and if required deposit with, me such Power of Attorney prior to the payment of any dividend to such Attorney.

Dated this 22nd day of February, A.D. 1922.

H. K. BURNETT,
Officer of the Supreme Court of British Columbia.
527 Standard Bank Building, Vancouver, B.C.

TENDERS

Provincial Royal Jubilee Hospital, Victoria, B.C.

Sealed Tenders, marked "Tender for Electrical Work," for wiring, etc., at the New East Wing, will be received by the Secretary, Provincial Royal Jubilee Hospital, Fort Street, Victoria, B.C., up to 10 a.m. Monday, April 3rd.

Plans and specifications can be obtained from the Architects on deposit of a certified cheque for twenty-five dollars, which will be returned on the receipt of a bona fide tender. Tenders to be accompanied by a certified cheque for 10% (ten per cent) of the amount of the tender. In the case of the successful tenderer (if any) the said cheque shall remain in the custody of the Hospital Board until thirty-five days after the completion of the contract.

The lowest, or any tender, will not necessarily be accepted.

P. LEONARD JAMES,
K. B. SPURGIN,
Associate Architects.
321 Sayward Building, Victoria, B.C.

THE CORPORATION OF THE TOWNSHIP OF ESQUIMALT

NOTICE IS HEREBY GIVEN that the Sewer Assessment Roll for the year 1922 has been filed in the Treasurer's Office, Esquimalt, and may there be inspected. Any person dissatisfied with his assessment as shown on the Roll may file a petition against such assessment with the Council, not later than April 1st, 1922.

G. H. PULLEN, C.M.C.

Dated at Esquimalt this 1st day of March, 1922.

MAYNARD & SONS
AUCTIONEERS

Instructed by the owners, we will sell at our salesrooms

727-733 Pandora Avenue

Tomorrow, March 15
1:30 P.M.

Almost New Golden and Fumed Oak

Household Furniture and Furnishings

Including Almost new Cecilian Cabinet Phonograph in Fumed Oak, with a very good assortment of Records, very good Edison Amberola and Records, Small Organ, Electric Standard Lamp with Silk Shade, large Overstuffed Arm Chairs, 2 Electric Vacuum Sweepers in good order, Brass Fenders and Irons, very good Hall Seat and Mirror, Oak China Cabinet, Lady's Mahogany Secretaire, Reed Rockers, Rattan Arm Chair and Rocker upholstered in Leather, Oak Centre Tables, Morris Chairs, Mahogany Arm Rocker, upholstered Box Ottoman, Fumed Oak Pedestal, Oak Hall Chair, very good Carpets, Walnut Bookcase and Desk combined, lot of good Pictures, lot of Pathe and Edison Records, large Hall Mirror, 2 very good Golden Oak Dining-room Suites, consisting of Buffet, Round Table and set of 6 Dining Chairs, Brass Gong, Plated Ware, Cut Glass, Books, China Ware, Cutlery, Carving Sets, Empire Typewriter, Electric Heaters, Couches, All-Brass Beds, Springs and Mattresses, Heavy Iron Beds, Springs and Mattresses, very good Dressers and Stands, Oak Chiffonier, Oak Princess Dresser, Bedroom Tables, Chairs and Rockers, Camp Cot and Mattress, Toilet Ware, very good Wardrobe Trunk, Leather Bags, Children's Cots, Linoleum, Gent's Bicycles, Go-Carts, Blankets and Linen, 4 good Steel Ranges, including Majestic, Nugget, etc., Electric Range, Heaters and Parlor Stoves, Kitchen Cabinet, Kitchen Tables, Kitchen Chairs, Cooking Utensils, Wash Tubs, almost new Washing Machine, large 3-Roller Mangle, 3 new Stationary Wash Tubs, Oil Stove and Oven, Step Ladder, Garden Tools, Hose, Lawn Mowers, Wheelbarrow, etc.

MAYNARD & SONS
Auctioneers Phone 837

V. 2047

AUCTION

Superior Furniture

High-Grade Carpets, Pictures, Good Books, Wardrobe Trunk, Etc.

Removed from 830 St. Charles Street and an Oak Bay residence, for convenience of sale, to our Auction Rooms,

1304 WHARF STREET (foot Yates)
on

THURSDAY
At 1:30 p.m. prompt

McCLOY & CO.

Duly instructed by the owners, will sell as above, including: Fine Chesterfield with Down Cushions, 3 Upholstered Cane Chairs, Pretty Axminster Drawing Room Carpet, Den Carpet and Bedroom Squares, Boudoir Couch and Cushions, Oak Card Table, Jardiniere Stand, Pretty Water Colors, Hunting Prints, etc., Massive Set Golden Oak Dining Chairs with Best Quality Leather Seats and Backs, Heavy Split Pedestal Dining Table to match, Couch in Leather, Oak Library Table with Leather Seat Chair, Arm Chair and Rocker en suite, Oak Bookcase, Fine Sets Books, including Gilbert Parker, Hopkinson Smith, Jacobs, John Fox, Jr., and lot modern novels; Oak Davenport in denim with Cushions, Brass Fender, Brass Coal Vase, Neat Golden Oak Secretaire and Chair, Elec. Reading Lamps, Cut Glass Vases, Plate Glass Mirror (6 ft. by 2 ft.), Elegant Mahogany Bedroom Set comprising Twin Beds with Expensive Mattresses, Princess Bureau, Chiffonier, Table, Dressing Chair and Rocker; other Bedroom Furnishings, Bureaus, Tables, Rockers, Morris Chairs, Singer Drophead Machine, 10 Pairs Blankets, Pillows and Bedding, Breakfast Room Extension Table and Chairs, Dinner and Tea China, "Lorain" 6-Hole Range, Open Front Heater, 2 Lawn Mowers, Garden Tools, Hose, Iron Barrow, Wood Barrow, Tennis Poles and Net (cost $60).

On view Wednesday afternoon.

McCLOY & CO.
Auctioneers Office: 1216 Broad St.

Roberts & Mellor
Auctioneers and Valuers
131-2 Pemberton Bldg. Phone 2476

MAYNARD & SONS
AUCTIONEERS

The $25,000 Sale of Japanese Fancy Goods Silks, Etc.

AT

1501 Government Street (Corner of Pandora Avenue)

Continues

Monday's Sale, 2 and 7:30 o'Clock

Will include Silk Goods, Silk Waists, Parasols, Paper Napkins, Chinaware, Brassware and general assortment. The next few days will be your last chance, as the stock is getting very low.

MAYNARD & SONS
Auctioneers Phone 837

BRITISH SEAMEN ARE BARRED AT VANCOUVER

Four Sailors Picked at Ports En Route From Halifax by Steamer Detained by Immigration Officials

VANCOUVER, March 13.—Immediate inquiry into the holding of the four British sailors at the Vancouver immigratoin office following their discharge from the steamship Lady Evelyn, will be made, according to a telegram received from Hon. Mackenzie King, Premier of Canada, last night, by Rev. H. C. L. Hooper, superintendent of the Seamen's Institute.

Rev. Mr. Hooper wired the Premier following an investigation into the causes for holding the sailors. Hon. Mr. King sent a return message on Saturday, stating that the case would immediately be taken up with the Dominion immigration officials.

The four men have been kept in custody since February 20, according to Rev. Mr. Hooper. Daniel Leckie, of Ireland, enlisted in the navy at the outbreak of the war and was in action off Heligoland and Jutland. Richard Mason, of Glasgow, served with the Fifth Light Infantry and the air service. William Anderson, of Liverpool, was in the merchant marine service and was torpedoed twice by German submarines.

The fourth prisoner, Ivan Edgehill, of Jamaica, is only 16 years old, and was taken from his home in the South. All men have money due them from the steamship company.

Two Norwegians Also

Two Norwegians, as well as the four British seamen, are held from the Lady Evelyn. The six men were engaged at various ports while the steamer was en route from Halifax to Vancouver, to fill the places left vacant by other sailors taken ill on the voyage.

According to the immigration authorities, the Howe Sound Navigation Company, owners of the Lady Evelyn, is responsible for the men getting back to some port where they can be set at liberty. Under the law alien and British sailors cannot be discharged here and permitted landing. Meantime the Howe Sound Company is paying the Government $9 a day for their board. Their wages for the voyage, it is said, are held by the shipping master and will be given them when they ship out. The four British seamen are allowed partial liberty by the immigration authorities, but the Norwegians are kept at the sheds.

PRESENT DINNER SET TO CAPT. ROBERSON

VANCOUVER, March 13.—Captain H. L. Roberson, former captain of the steamship Prince Rupert, of the G.T.P. Line, was today presented with a dinner set by officials of the steamship company.

Captain Roberson has resigned from the G.T.P. to enter the Pilotage business with Captain "Barney" Johnson, on this coast.

JAPANESE VESSEL LOADS AT ALBERNI

PORT ALBERNI, March 13.—The Japanese freighter Yayoi Maru arrived at 8:30 a.m. Sunday, and berthed at the Alberni Pacific Lumber Company's export wharf. A large consignment of lumber for the Orient will be loaded by the vessel.

Farm Worker Deported

HAMILTON, Ont., March 13.—Carrying out its pledge to deport immigrants who are brought here to work on farms, and who fail to do so, the Dominion Government is deporting Israel Rich, brought to Caledonia. He worked three days, and claims that the farmer wanted him to work 15 hours a day. He refused, and now the Government is sending him, his wife and six children, back to their old home in Somerset, England.

Forced to Vacate—No Reasonable Offer Refused

New and Second-Hand Furniture, Stoves, Hardware and Effects

DAVIES FURNITURE CO., LTD.
555 Yates Street
Moving to 516 Yates Street
Near Wharf Street

Sale No. 1738.

MESSRS.
STEWART WILLIAMS & CO.

Duly instructed by W. Gainer, Esq., will sell by Public Auction at his residence, 658 Niagara Street,

Tomorrow, March 15

at 1:30, the whole of his

Household Furniture and Effects

Including Deep Stuffed Chesterfield Grass Chairs, Oc. Tables, Reed Seated Chair, Arm Chairs, Secretaire, Oak Library Table, Mirror, Handsome Embroidered Silk Shawl, Fire Guards, Cushions, Curtains, Ornaments, Pictures, Rugs, Carpets, Fumed Oak Extension Table, Fumed Oak Diners with leather seats, part Dinner Service, Coffee Percolator, Mantel Clock, Tennis Racket, Side Table, Child's High Chair, Single and Double Iron Bedsteads, Spring and Top Mattresses, Chest of Drawers, White En. Chiffonier, Bureau and Washstand, Toilet Ware, Bedroom Chairs, "Canada Ideal" Range, Gas Plate, Kitchen Table and Chairs, Cooking Utensils, Teaware, Crockery, Glassware, Lady's Bicycle, Clothes Drier, Axes, Carpenter's Tools, etc.

On view this afternoon from 2 o'clock.

Take the Beacon Hill car to the door.

For further particulars apply to the Auctioneer,

STEWART WILLIAMS
410 and 411 Sayward Building
Phone 1324

YOUR TEAPOT—
will demonstrate why
"SALADA"
TEA
HAS NO EQUAL
Largest sale in America.

STOCK PRICES WEAKEN AT END OF SESSION

No Certain Trend Displayed Until Selling Pressure Is Felt —European Exchange Rates Decline Sharply

NEW YORK, March 13.—Individual or selected issues dominated the movement of prices on the stock exchange today. Few of the leading or representative shares showed any definite trend until the final hour, when selling pressure effected reactions of 1 to 3 points.

Utilities, sugars, rubbers, independent steels and junior rails registered gains of 1 to 6 points. Dividend paying rails, motors, equipments and the oils figured nominally in the extensive turnover.

Adverse foreign happenings, notably the crisis in India and South Africa, apparently exerted little influence apart from their marked affect on international currencies.

The reversal in foreign exchanges, which was hastened by heavy offerings of cotton bills, was the most drastic of any recorded since British and Allied quotations began advancing several months ago.

Demand bills on London declined to $4.29¼, a loss of 5¼ cents from last week's final price, and almost 15 cents under the maximum quotations of the previous month. French, Belgian and Italian remittances lost 12 to 20 points and Far Eastern exchanges sustained sharp reversals.

Excepting the international group, which reflected the heaviness of foreign exchanges, today's bond market was fairly strong on larger and broader dealings. United Kingdoms and Belgian sixes were most susceptible to British colonial unsettlement, but French, Swiss, Norwegian and Argentine issues showed comparative strength. Domestic offerings were extremely mixed, utilities displaying an upward trend under lead of American Telephone 6's and Chicago Railway 5's. Liberty 3½'s closed at a slight loss, but most of the 4¼'s and Victory notes strengthened on further accumulation. Total sales, par value, $15,734,000.

(Furnished by Burdick Brothers, Limited)
All Fractions in Eighths

Stock—	High.	Low.	Close.
Allis-Chalmers	46-7	46-3	46-7
Am. Beet Sugar	41-4	40-4	41
Am. Can Co., com.	44-6	44	44
Am. Car Fdy.	156-4	155	156-1
Am. In. Corp.	43-2	43-5	44
Am. Locomotive	103-6	103-7	103-7
Am. Smelt. & Ref.	51-2	50-5	50-7
Am. Sugar Rfg	73-3	73-2	73-4
Am. T. & Tel.	124-1	123-5	124
Am. Wool, com.	89-4	89	89-1
Am. Steel Fdy.	33-7	33-0	33-7
Am. Sum. Tob.	30-7	33-3	30-7
Anaconda Mining	49-5	48-4	49-4
Atchison	97-3	97-1	97-2
Atlantic Gulf	31-3	30	31-2
Baldwin Loco.	106-1	103-5	106-5
Baltimore & Ohio	38	37-7	38
Bethlehem Steel	56-1	64-6	64-7
Canadian Pacific	133-3	133	133-1
Central Leather	38-3	36-6	36-1
Crucible Steel	58-4	57-5	57-6
Chesapeake & Ohio	60-1	53-2	59-3
Chic., R. I. & Pac.	33-1	33	33-1
Chic., R. I. & Pac.	40-4	40-2	40-3
Chino Copper	27-4	27-3	27-3
Chile Copper	17-4	17-1	17-4
Corn Products	105-4	104-1	104-3
United Food	4-7	4-3	4-7
Gen. Electric	155-3	154-1	155-3
Gen. Motors	10-2	10-1	10-2
Goodrich (B.F.)	41-1	40-1	40-5
Gt. Nor. Ore.	34-4	34-3	34-4
Gt. Northern, pfd.	74-6	73-3	73-3
Hide & Lea. pfd.	58-4	58	58-3
Inspiration Cop.	40-1	40	40-1
Int'l Nickel	13-4	13-3	13-3
Int'l Mer. Marine, pfd.	73-4	70	70-3
Kennecott Copper	29-2	26-7	29
Kan. City Southern	23-7	23-3	23-4
Lehigh Valley	59	58-4	58-4
Lack. Steel	47-4	47-2	47-4
Mex. Petroleum	128	128	126-4
Miami Copper	27-5	27-4	27-5
National Lead	90-2	89	89-1
N.Y., N.H. & Hart.	18-1	17-6	17-3
New York Central	81-2	81	81-1
Northern Pacific	81-3	80-6	80-8
N.Y., Ont. & W.	22-5	22-4	22-5
Nevada Cons. Copper	14-4	14-3	14-4
Ohio Gas	107-4	106-3	107-3
Pennsylvania R. R.	38	37-1	38
People's Gas	76-1	76-7	76
Reading	74-4	74-3	74-4
Ray Cons. Mining	14-7	14-5	14-6
Republic Steel	51	50-7	51
Sin. Oil	23-4	22	22-5
Southern Pacific	88-3	81-7	88-2
Southern Ry., com.	21-1	20-7	20-7
Studebaker Corpn.	103-7	101-3	103
Sloss Sheffield	37	36-7	37
The Texas Company	44-7	43-6	44
Tob. Prod.	61	60-7	60-7
Union Pacific	133	133-3	133-3
Utah Copper	64-6	63-4	63-4
U. S. Ind. Alcohol	49-2	48-6	48-5
U. S. Rubber	62-1	61-6	61-6

U. S. Steel, com.	95	94-1	94-3
Virginia Chem.	26-4	25-6	26-4
Western Union	96-4	95-2	94-4
Wabash R. R., "A"	24-4	24-3	24-4
Willys-Overland	6	6-6	6-6
Westinghouse Elec.	58-3	57-2	58
Allied Chemical	93	92-7	93

MONTREAL STOCKS

(Furnished by Burdick Brothers, Limited)
All Fractions in Eighths

Stock—	Close.
Bell Telephone	104-7
Brasilian Trac.	34-3
Can. Cement, com	57-3
Can. Cement, pfd	92-4
Asbestos Corp.	54
Can. Car Fdy., pfd.	49-3
Can. S. S., com.	22
Can. S. S., pfd.	39-3
Brompton Pulp & Paper	18-3
Can. Cottons	84
Dominion Glass	63-3
Montreal Power	88-3
Cons. M. & S.	19
Detroit United	61
Dom. Bridge	70
Dom. Canners	26
Tooke	33
Dom. Textile	130
Fish	24
Laurentide Co.	78-3
Lyall	86
Mackay	64
Canadian Bank of Commerce	181
Bank of Nova Scotia	151
Royal Bank	138
Union Bank	137-4
Can. Converters	73
Ogilvie, pfd.	163-4
National Breweries	53-1
Penmans, Ltd	101-4
Quebec Railway	63-7
Riordan Paper	3
Shawinigan	104-3
Spanish Riv. Pulp	63-7
Spanish Riv. Pulp, pfd.	83-4
Steel of Can.	54
Steel of Can., pfd.	93
Wayagamac Pulp	42-4

WINNIPEG GRAIN MARKET

WINNIPEG, March 13.—The wheat market was extremely dull and featureless today, and the business volume was the lightest for many days. The slight advance recorded at the opening was not maintained, May dropping to a low of $1.33. The spread for the day was about 3⅛c, with trading at all times very quiet. Closing figures showed a loss of 2⅜c for May from Saturday's close. The cash wheat demand was about equal to the offerings, both being very light. Premiums were unchanged at 3¾c over May for No. 1 northern, and ½c under for No. 3 northern. In sympathy with the easier tendency in the wheat market the coarse grains were all fractionally lower. The demand for both cash and futures was poor and the business volume very ordinary.

Inspections totalled 587 cars, of which 213 were wheat.

Wheat—	Open.	High.	Low.	Close.
May	136⅝	136⅝	133	133¼
July	130⅝	130⅝	128¼	128¾
Oats—				
May	48⅞	49⅜	47⅞	47⅞
July	49	49⅛	47⅝	47⅝
Barley—				
May	66⅛	66⅝	64½	64½
July				64¼
Flax—				
May	238⅝	238⅝	236¼	236¼
Rye—				
May	106⅛	106⅝	105	105
July	102⅞	102⅞	101⅝	101⅝

Cash prices: Wheat—1 hard, 137¼; 1 nor., 137; 2 nor., 132⅝; 3 nor., 124; No. 4, 114⅝; No. 5, 103⅝; No. 6, 93¼; feed, 81¼; track, 137.

Oats—2 cw., 43⅝; 3 cw. and extra 1 feed, 42¼; 1 feed, 42⅛; 2 feed, 40⅛; rejected, 37⅝; track, 48⅝.

Barley—3 cw., 63; 4 cw., 60; rejected and feed, 54½; track, 68.

Flax—1 nwc., 235⅝; 2 cw., 230⅝; 3 cw. and rejected, 208¼; track, 235⅝.

Rye—2 cw., 102¼.

METAL MARKETS

NEW YORK, March 13.—Copper steady; electrolytic, spot and nearby, 13. Tin easy, spot and futures, $28.87. Iron easier, No. 1 northern, $18.50@$19; No. northern, $18@$18.50; No. 2 southern, $18@$18.50. Lead steady, spot, $4.75@$4.80. Zinc quiet, spot, $4.43. Antimony, spot, $4.25.

At London—Standard copper, spot, £60, 12s; futures, £61, 12s, 6d. Electrolytic, spot, £67; futures, £68. Lead, spot, £20, 12s, 6d; futures, £20, 15s. Zinc, spot, £25, 12s, 3d; futures, £25, 12s, 5d.

MONEY AND EXCHANGE

LONDON, March 13.—Bar silver, 34⅝d per ounce. Money, 4 per cent. Discount rates: Short bills, 3 5-16@3¼ per cent; three months' bills, 3 5-16 per cent.

NEW YORK, March 13.—Sterling exchange weak at $4.23⅝ for sixty-day bills and $4.31⅜ for demand.

Canadian dollars, 33.33.

Bar silver, not quoted.

France, demand, 3.80; cables, 8.81.

Lire, demand, 4.30½; cables, 4.91.

Belgium—Demand, 8.22¼; cables, 8.23.

Germany—Demand, 37¾; cables, 38¼.

Holland—Demand, 37.34; cables, 37.36.

CHICAGO GRAIN MARKET

(Furnished by Burdick Brothers, Limited)
All Fractions in Eighths

Wheat—	Open.	High.	Low.	Close.
May	137-6	137-8	132-1	132-2
July	118	118	116	118
Sept.	111-4	111-1	109	109
Corn—				
May	63	63-2	62-3	60-7
July	63-2	86-3	33-5	83-5
Sept.	53-4	68-5	33	68
Oats—				
May	39-3	39-3	38-2	38-3
July	41-2	41-4	40-3	40-3

RAW SUGAR

(Furnished by Burdick Brothers, Limited)

	Close.
May (per lb.)	2.44c
July	2.64c
September	2.84c
December	2.92c

MONTREAL PRODUCE

MONTREAL, March 13.—Produce prices steady.

Cheese, finest Westerns, 17c@17½c.

Butter, choicest creamery, 37c@38c.

Potatoes, per bag, carlots, 90c@$1.

Take Care of Your Cold

Guard against Grippe, "Flu" and Pneumonia--Rub Musterole on Throat, Chest and Back

Grippe, Influenza and treacherous Pneumonia all start with a cold, so guard against these dangers before your cold gets deeply seated.

At the first signs of a cold (which is just congestion) bring your circulation back to normal by rubbing Musterole on your throat, chest and back. Musterole is a counter-irritant which warms up the body quickly and sets the blood surging through the congested parts.

Remember the good old-fashioned mustard plaster that was grandmother's standby? Musterole has all of the good qualities of that messy old mustard plaster without the sting and blister.

Made of pure oil of mustard, camphor, menthol and other simple ingredients, it penetrates the pores and goes straight to the seat of trouble.

During the "Flu" epidemic several years ago, Musterole was used in our army training camps and the Y.M.C.A. War Board sent thousands of jars to our soldiers in France.

If you are feverish, if you ache all over, rub on good old Musterole, take a hot bath, drink plenty of hot water and go to bed and call your doctor. Keep good and warm and see that there is plenty of fresh air in your room.

Musterole has been used for years and is recommended by doctors for Sore Throat, Pleurisy, Headache, Neuralgia, Croup, Lumbago, Grippe, "Flu" and Pneumonia. Apply the healing ointment with your finger tips, rubbing it gently into the affected parts. First you will experience a warm tingling glow, then a refreshing, cooling sensation. Thousands of families keep Musterole always on their bathroom shelf ready for colds and other emergencies.

All druggists.

MUSTEROLE

The Hound of the Baskervilles

Another Adventure of Sherlock Holmes

By A. Conan Doyle

CHAPTER XIII.

Fixing the Net

"We're at close grips at last," said Holmes, as we walked together across the moor. "What a nerve the fellow has! How he pulled himself together in the face of what must have been a paralyzing shock when he found that the wrong man had fallen a victim to his plot. I told you in London, Watson, and I tell you now again, that we have never had a foeman more worthy of our steel."

"I am sorry that he has seen you."

"And so was I at first. But there was no getting out of it."

"What effect do you think it will have upon his plans, now that he knows you are here?"

"It may cause him to be more cautious, or it may drive him to desperate measures at once. Like most clever criminals, he may be too confident in his own cleverness and imagine that he has completely deceived us."

"Why should we not arrest him at once?"

"My dear Watson, you were born to be a man of action. Your instinct is always to do something energetic. But supposing, for argument's sake, that we had him arrested tonight, what on earth the better off should we be for that? We could prove nothing against him. There's the devilish cunning of it! If he were acting through a human agent we could get some evidence, but if we were to drag this great dog to the light of day it would not help us in putting a rope round the neck of its master."

"Surely we have a case."

"Not a shadow of one—only surmise and conjecture. We should be laughed out of court if we came with such a story and such evidence."

"There is Sir Charles' death."

"Found dead without a mark upon him. You and I know that he died of sheer fright, and we know also what frightened him; but how are we to get twelve jurymen to know it? What signs are there of a hound? Where are the marks of its fangs? Of course, we know that a hound does not bite a dead body and that Sir Charles was dead before ever the brute overtook him. But we have to prove all this, and we are not in a position to do it."

"Well, then, tonight?"

"We are not much better off tonight. Again, there was no direct connection between the hound and the man's death. We never saw the hound. We heard it; but we could not prove that it was running upon this man's trail. There is a complete absence of motive. No, my dear fellow; we must reconcile ourselves to the fact that we have no case at present, and that it is worth our while to run any risk in order to establish one."

"And how do you propose to do so?"

"I have great hopes of what Mrs. Laura Lyons may do for us when the position of affairs is made clear to her. And I have my own plan as well. Sufficient for tomorrow is the evil thereof; but I hope before the day is past to have the upper hand at last."

I could draw nothing further from him, and he walked, lost in thought, as far as the Baskerville gates.

"Are you coming up?"

"Yes; I see no reason for further concealment. But one last word, Watson. Say nothing of the hound to Sir Henry. Let him think that Selden's death was as Stapleton would have us believe. He will have a better nerve for the ordeal which he will have to undergo tomorrow, when he is engaged, if I remember your report aright, to dine with these people."

"And so am I."

"Then you must excuse yourself and he must go alone. That will be easily arranged. And now, if we are too late for dinner, I think that we are both ready for our supper."

Sir Henry was more pleased than surprised to see Sherlock Holmes, for he had for some days been expecting that recent events would bring him down from London. He did raise his eyebrows, however, when he found that my friend had neither any luggage nor any explanation for its absence. Between us we soon supplied his wants, and then over a belated supper we explained to the baronet as much of our experience as it seemed desirable that he should know. But first I had the unpleasant duty of breaking the news to Barrymore and his wife. To him it may have been an unmitigated relief, but she wept bitterly in her apron. To all the world he was the man of violence, half animal and half demon; but to her he always remained the little wilful boy of her own girlhood, the child who had clung to her hand. Evil indeed is the man who has not one woman to mourn him.

"I've been moping in the house all day since Watson went off in the morning," said the baronet. "I guess I should have some credit, for I kept my promise. If I hadn't sworn not to go about alone I might have had a more lively evening, for I had a message from Stapleton asking me over there."

"I have no doubt that you would have had a more lively evening," said Holmes, drily. "By the way, I don't suppose you appreciate that we have been mourning over you as having broken your neck?"

Sir Henry opened his eyes. "How was that?"

"This poor wretch was dressed in your clothes. I fear your servant who gave them to him may get into trouble with the police."

"That is unlikely. There was no mark on any of them, as far as I know."

"That's lucky for him—in fact, it's lucky for all of you, since you are on the wrong side of the law in this matter. I am not sure that as a conscientious detective my first duty is not to arrest the whole household. Watson's reports are most incriminating documents."

"But how about the case?" asked the baronet. "Have you made anything out of the tangle? I don't know that Watson and I are much the wiser since we came down."

"I think that I shall be in a position to make the situation rather more clear to you before long. It has been an exceedingly difficult and most complicated business. There are several points upon which we still want light—but it is coming all the same."

"We've had one experience, as Watson has no doubt told you. We heard the hound on the moor, so I can swear that it is not all empty superstition. I had something to do with dogs when I was out West, and I know one when I hear one. If you can muzzle that one and put him on a chain I'll be ready to swear you are the greatest detective of all time."

"I think I will muzzle him and chain him all right if you will give me your help."

"Whatever you tell me to do I will do."

"Very good; and I will ask you also to do it blindly, without always asking the reason."

"Just as you like."

"If you will do this I think the chances are that our little problem will soon be solved. I have no doubt——"

He stopped suddenly and stared fixedly up over my head into the air. The lamp beat upon his face, and so intent was it and so still that it might have been that of a clear-cut classical statue, a personification of alertness and expectation.

"What is it?" we both cried.

I could see as he looked down that he was repressing some internal emotion. His features were still composed, but his eyes shone with amused exultation.

"Excuse the admiration of a connoisseur," said he, as he waved his hand towards the line of portraits which covered the opposite wall. "Watson won't allow that I know anything of art, but that is mere jealousy, because our views upon the subject differ. Now, these are a really fine series of portraits."

"Well, I'm glad to hear you say so," said Sir Henry, glancing with some surprise at my friend. "I don't pretend to know much about these things, and I'd be a better judge of a horse or a steer than of a picture. I didn't know that you found time for such things."

"I know what is good when I see it, and I see it now. That's a Kneller, I'll swear, that lady in the blue silk over yonder, and the stout gentleman with the wig ought to be a Reynolds. They are all family portraits, I suppose?"

"Every one."

"Do you know the names?"

"Barrymore has been coaching me in them, and I think I can say my lessons fairly well."

"Who is the gentleman with the telescope?"

"That is Rear Admiral Baskerville, who served under Rodney in the West Indies. The man with the blue coat and the roll of paper is Sir William Baskerville, who was Chairman of Committees of the House of Commons under Pitt."

"And this Cavalier opposite to me—the one with the black velvet and the lace?"

"Ah, you have a right to know about him. That is the cause of all the mischief, the wicked Hugo, who started the Hound of the Baskervilles. We're not likely to forget him."

I gazed with interest and some surprise upon the portrait.

"Dear me!" said Holmes, "he seems a quiet, meek-mannered man enough, but I daresay that there was a lurking devil in his eyes. I had pictured him as a more robust and ruffianly person."

"There's no doubt about the authenticity, for the name and the date, 1647, are on the back of the canvas."

Holmes said little more, but the picture of the old roysterer seemed to have a fascination for him, and his eyes were continually fixed upon it during supper. It was not until later, when Sir Henry had gone to his room, that I was able to follow the trend of his thoughts. He led me back into the banqueting hall, his bedroom candle in his hand, and he held it up against the time-stained portrait on the wall.

"Do you see anything there?"

I looked at the broad plumed hat, the curling love-locks, the white lace collar, and the straight, severe face which framed between them. It was not a brutal countenance, but it was prim, hard, and stern, with a firm-set, thin-lipped mouth, and a coldly intolerant eye.

"Is it like anyone you know?"

"There is something of Sir Henry about the jaw."

"Just a suggestion, perhaps. But wait an instant!" He stood upon a chair, and holding up the light in his left hand he curved his right arm over the broad hat and round the long ringlets.

"Good heavens!" I cried, in amazement.

The face of Stapleton had sprung out of the canvas.

"Ha, you see it now. My eyes have been trained to examine faces and not their trimmings. It is the first quality of a criminal investigator that he should see through a disguise."

"But this is marvellous. It might be his portrait."

"Yes, it is an interesting instance of a throwback, which appears to be both physical and spiritual. A study of family portraits is enough to convert a man to the doctrine of reincarnation. The fellow is a Baskerville—that is evident."

"With designs upon the succession."

"Exactly. This change of the picture has supplied us with one of our most obvious missing links. We have him, Watson, we have him, and I dare swear that before tomorrow night he will be fluttering in our net as helpless as one of his own butterflies. A pin, a cork, and a cord, and we add him to the Baker Street collection!" He burst into one of his rare fits of laughter as he turned away from the picture. I have not heard him laugh often, and it has always boded ill to somebody.

(To Be Continued).

"They Certainly Did Help Me"

WHY PASCAL THEBEAU RECOMMENDS DODD'S KIDNEY PILLS

New Brunswick Man Now in Good Health Advises all Sufferers from Kidney Trouble to use Dodd's Kidney Pills.

VILLAGE ST. JEAN, Kent Co., N.B., March 13. (Special)—"Dodd's Kidney Pills certainly helped me."

Such is the emphatic statement of Pascal Thébeau, a well-known resident of this village.

"I was very ill of Kidney disease," Mr. Thebeau continues. "In the mornings I was so weak I could not get up before midday. I took three boxes of Dodd's Kidney Pills and they did me a lot of good.

"Now I am well again and I advise any person suffering from Kidney disease to use Dodd's Kidney Pills."

Dodd's Kidney Pills are known in every corner of Canada as the old, reliable Canadian Kidney remedy. They are known by the work they have done.

Ask your neighbors if Dodd's Kidney Pills are not the remedy for sick kidneys. (Advt.)

EITEL AND HIS WIFE DENY STORY SENT OUT

LONDON, March 13.—Prince Eitel Friedrich and his wife have requested the Government department which deals with the Hohenzollerns' affairs to proceed against disseminators of the story published in England and the United States that the princess had confessed to misconduct with Baron Plettenberg, says a Berlin dispatch.

Eitel and his wife say the story is untrue. They admit that the princess testified about a month ago in the divorce case brought by the Baroness Plettenberg, in which the former is named as co-respondent, but declared her testimony was exactly opposite to that ascribed to her. All divorce cases in Germany are heard in private.

The waterfalls of Norway have a potential of 15,000,000 horse-power.

If Stomach is Out of Order —"Diapepsin"

Every year regularly more than a million stomach sufferers in the United States, England and Canada take Pape's Diapepsin, and realize not only immediate, but lasting relief. This harmless antacid helps digest anything you eat and overcomes a sour, gassy or out-of-order stomach in five minutes. If your meals don't fit comfortably, or what you eat lies like a lump of lead in your stomach, or if you have heartburn, that is a sign of indigestion. Get from your druggist a sixty-cent case of Pape's Diapepsin. There will be no sour risings, no belching of undigested food mixed with acid, or gas or heartburn, no fullness or heavy feeling in the stomach, no nausea, headache or intestinal griping. Prove to yourself in five minutes that your stomach is as good as any; that there is nothing really wrong. Stop this food fermentation and begin eating what you want without fear of discomfort or indigestion. (Advt.)

Republic of France Five Per Cent Internal Bonds

in five hundred franc denominations repaid by quarterly drawings at amounts ranging from one million francs down to six hundred francs. For information and details our service is at your disposal.

GILLESPIE, HART & TODD, LTD.
BONDS BOUGHT, SOLD AND QUOTED
PHONE 2140 VICTORIA, B.C. 711 FORT STREET

Our Quotation Service

Comprises fast continuous quotations on all New York and Montreal Stocks and all other stock and grain centres. We receive fresh bond quotations several times daily. We believe no service is its equal on the Pacific Coast. Our Eastern connections are firms of the HIGHEST STANDING WHOSE BUSINESS INTEGRITY IS BEYOND QUESTION.

Burdick Brothers, Limited
116-120 PEMBERTON BLDG.
Stock, Grain and Bond Brokers. Members Chicago Board of Trade, Winnipeg Grain Exchange, Vancouver Exchange. Members B.C. Bond Dealers' Association.
VICTORIA, B.C. PHONES 3724, 3725 VANCOUVER

The Pacific Construction Co.
Limited
Office, Admirals Road, Esquimalt, B.C.
PHONE 7002
Engineers and Contractors
Estimates Furnished on All Classes of Construction, Dredging and Reclamation Especially

THE BEST INVESTMENT
VICTORY BONDS
All Maturities at Very Best Market
R. P. CLARK & CO., LTD.
639 Fort Street, Victoria, B.C. Phones: 5600, 5601
Members B.C. Bond Dealers' Assn. All Branches of Insurance Written

Victoria Taxpayers
Start Now and Pay Into the City Treasury Towards Your 1922 Taxes
We will credit you with interest at rate of 6% a year on any amount of $1.00 and upwards so advanced.
Circular with full particulars given on request.
Victoria, B.C. EDWIN C. SMITH
February 22, 1922. City Treasurer and Collector.

PREPARED TO DEAL WITH MONTAGU CASE

LONDON, March 13.—Asked by a representative of The Sketch at Criccieth, where the Premier is on vacation, whether he would say anything in reply to the speech delivered by Mr. Montagu, the former Secretary for India, Mr. Lloyd George is quoted as having said:

"If Mr. Montagu has anything he would like to say in the House of Commons when I return to London, I shall be prepared to deal with it."

The correspondent adds that Mr. Lloyd George, obeying his physician's orders, remained in bed until noon Sunday, but later attended services in the chapel.

MONTREAL BREWERIES MAKE LARGE PROFITS

MONTREAL, March 13.—Record earnings are shown by the annual statement of the National Breweries, Limited, forwarded to shareholders today, prior to the annual meeting scheduled for Wednesday.

Gross profits are shown at $1,243,220 for the year to December 31 last, against $976,609 for the previous year.

After deductions of bond interest, depreciation and preferred dividends there is left a balance of $778,009, applicable to the 90,172 shares ($25 par value) of common stock, which is equal to $8.62 a share and equivalent to 34.56 per cent on the $2,254,300 represented by the common shares.

Rotterdam is largely a transit port.

Japanese spinning mills run night and day.

Sciatica's Pain Relieved Quickly by Nerviline

In bringing quick relief to the sciatic sufferer, the best remedy is frequent applications of Nerviline. Thousands have proved its success. Nerviline penetrates deeply; every drop rubs right in. The irritated nerves are soothed and the pain goes away. Wherever there is Rheumatism, Neuralgia, Lumbago or Muscular Pain, the quickest relief always comes from the use of Nerviline. 35c at all dealers. (Advt.)

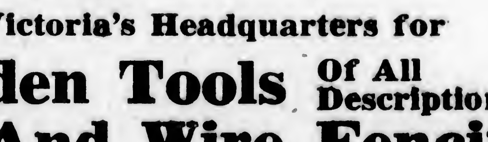

Victoria's Headquarters for
Garden Tools Of All Descriptions
And Wire Fencing

We've a complete range of all kinds of Garden Tools for the amateur as well as the professional.

HOSE
TROWELS
MOWERS
RAKES
WHEELBARROWS
SPADES
SHOVELS
WEEDERS
HOES
WIRE FENCING
ETC., ETC.

Hickman Tye Hardware Co., Ltd.
HARDWARE, WHOLESALE AND RETAIL
Store Phone 59 554-556 Yates Street Office Phone 2043

DAVID SPENCER, LTD.
Store Hours—9 a.m. to 6 p.m. Wednesday, 9 a.m. to 1 p.m.

Victoria's First Fashion Display Week

Yesterday, hundreds of enthusiastic visitors enjoyed the big fashion parade arranged to illustrate to best advantage, the new styles designed for Spring, 1922. Every department had its constant crowd of admirers, who viewed with interest the large displays of fashionable apparel and fabrics brought from the noted fashion centres and great manufacturing marts of the world.

Today this interesting display will continue. There are new goods and beautiful merchandise to be seen in every section of the store. All are welcome.

The Mantle Department Is a Veritable Treasury of Women's Spring Apparel

New Smart Models in Serge and Tricotine Suits

The New Serge and Tricotine Suits for Spring are quite the smartest you have seen. The styles feature the popular "box" coat; strictly tailored models, the new "bell" sleeves and embroidery trimming in contrasting shades. The colors include navy, henna and sand. The qualities are of the best—the values wonderful.

Pretty Frocks and Handsome Evening Gowns

The array of beautiful dresses displayed for your inspection today bear all the marks of quality and distinctiveness. There are dresses for afternoon and evening wear, pretty party dresses designed in dainty styles and all of the best materials, trimmed neatly or elaborately, and shown in all the favorite shades. This great selection of dresses affords a choice for every woman at a price well within her means.

Pretty Jersey Suits

The always popular Jersey Suit will be much in evidence this Spring, and from the display you will find in our mantle department you may readily select your favorite. They are designed in tuxedo styles and shown in popular shades. Practical suits for street or business wear.

An Array of Attractive Sports Coats

The New Sports Coats, designed for the Spring, will surely appeal to your good taste. There are coats of velour, polo cloth and chinchilla. The coats are designed with or without belts, with slash or patch pockets. All are exceedingly well tailored, half or full lined and shown in shades of tan, reindeer, brown, taupe and sand.

Skirts for Dress and Sports Wear

In the skirt section there is a comprehensive assembly of skirts. There are silks, in many pretty styles, handsomely designed and well finished. Also a large selection of the newest sports skirts in popular shades and patterned in stripes and plaids.

New Style Blouses

In the Blouse Section there is a fully representative assortment of the new styles for Spring. Georgettes, crepes de Chine, silks and pretty voiles. Beautiful Over-Blouses, plain tailored effects and the newest in middy styles. The blouse you desire at the price you wish to pay.

A New Assortment of Children's Dresses and Rompers
Now on Display

Pretty Dresses for the little folks, made of excellent grade organdie. In shades of white, pink, sky and green. They are trimmed with three frills of self material, and finished with a neat sash. Exceedingly good value at **$1.75**

Bloomer Dresses of Linen, in shades of rose, tan, pink and blue, all trimmed with contrasting shades. Very pretty and good value at **$1.75**

Bloomer Dresses of Chambray, in various colors, all neatly trimmed with hand-embroidery. Practical little dresses at **$2.50**

Rompers of Good Grade Ginghams, well made and trimmed with hand-embroidery. At **$1.75**

—Children's, 1st Floor

In the Millinery Department You Will See All That Is Right in Spring Styles

The Millinery Department is now a veritable Garden of Hats, in which you will find every shape and shade that is considered correct by the world's fashion experts. Hats in the prevailing shades of black, periwinkle, canna and tile blue; distinctive Veil Hats and smart sports models in great assortment.

Don't fail to see the Millinery display. It is well worth an hour of your time.

—Millinery, 1st Floor

Silks of the Finest Texture
Moderately Priced

36-inch Silk Taffeta, a particularly fine silk in beautiful finish. It is shown in the newest shades, including henna, canna, rubelite, Bermuda, copper, Bompre, lemon and whirlpool. Wonderful value at, a yard **$2.95**

40-inch Figured Jersey Crepe, the newest fabric for wash jumpers and trimmings. Shown in colored ground, with designs in jade, Copenhagen, grey and henna. Exceptional value at, a yard **$6.50**

36-inch Figured Baronette, a lustrous satin with a small design. A fabric that is suitable for dresses or skirts. White only, at, a yard **$3.50**

38-inch Satin Canton, a novelty silk with satin face and heavy Canton back. A practical fabric, in shades of henna, copper, India and American Beauty. At, a yard **$4.95**

—Silks, Main Floor—Phone 3283

Choice Qualities in Silk Hosiery

Women's Pure Silk Hose, with lace effect clox, full fashioned, and reinforced wearing parts. Shown in black only. On sale at, a pair **$6.50**

Women's Plain and Fancy Glove Silk Hose, with double silk pointed heels. Shown in shades of black, navy, brown, grey, smoke and white. On sale at, a pair, $4.25 and **$4.50**

Women's Pure Silk Clocked Hose, in shades of black, brown, navy and white, with embroidered white silk clox. On sale at, a pair **$2.50**

Women's Silk Hose, with lace effect fronts, full fashioned and shown in shades of brown, black, white, navy, nickel and polo. On sale at, a pair **$2.00**

—Hosiery, Main Floor

New Wash Goods Just Arrived From England

This display consists of super quality Ginghams, in stripes, checks, and plain shades, new Plaid Ginghams, new Crepe Ratines, in checks, fine quality Voiles in all colors, novelty all white check Organdies, finest quality white embroidered Voiles, and new designs in lingerie Crepes. All bought direct from the makers, and offered at popular prices.

27-inch Super Quality Ginghams; an ideal fabric, in checks and stripes and plain shades, at, a yard ..... **50¢**

27-inch Plaid Ginghams, in new combination colors. Exceptional value at, a yard ..... **25¢**

38-inch Fine Quality Voiles, in all the wanted plain shades, at, a yard **$1.00**

27-inch Novelty Crepe Ratines; a new fabric, and shown in beautiful designs, at, a yard ..... **85¢**

36-inch Novelty Check White Organdies, a fine sheer quality, at, a yard ..... **95¢**

38-inch Excellent Grade White Stripe and New Designs in Embroidered Voiles at, yd., **$1.50**

27-inch Seersucker Crepes, in all plain shades, pretty rosebud effects and stripes and checks, at, a yard ..... **35¢**

31-inch Novelty Lingerie Crepes, in dainty new designs and colors, at, a yard ..... **39¢**

32-inch Novelty Plaid Ginghams, in quite new designs that will make up well in smart skirts and suits. Excellent value at ..... **75¢**

—Staples Department, Main Floor

A Charming New Slipper

While at the Fashion Display, ask to be shown the New Style Slipper we are presenting for the first time. It is one of the prettiest of the new footwear styles shown in the Shoe Department. It is designed with "cut-out" effects at the sides, has the new round toe, a turn sole and French heel. This dainty Slipper is in black satin or grey suede at **$11.00**
Or patent leather at **$10.00**

—Women's Shoes, 1st Floor

The Newest in Gloves for Fashion Week

Silk Gauntlet Gloves, with novelty cuffs of petal and frilled effects. A smart and dressy glove, in shades of pearl grey and white, mastic with navy, black with white. On sale at, a pair **$3.00**

French Kid Gauntlet Gloves, made from superfine French kid, with stiff cuff, trimmed with contrasting bandelette. In shades of white and black and black and white. One of the newest and most stylish gauntlet gloves on the market today. On sale at, a pair **$6.50**

—Gloves, Main Floor

Silk and Satin Lingerie

Our assembly of new styles of Silk and Satin Lingerie has been well selected, and comprises all the newest effects and fashions. A visit to this department will mean a great pleasure to every woman who admires delicate Lingerie.

—1st Floor

The Grand Fashion Parade Will Continue in the Tea Room Today Between the Hours of 3 and 5 P.M.

At this specially arranged Fashion Parade, all the new styles and models in Women's Apparel will be displayed by mannequins.

There will be two parades, one between 3 and 4 o'clock, the second between 4 and 5 o'clock.

A Special Menu, including sandwiches, cake, ice cream, tea and coffee will be served. Tables may be reserved by applying to Mrs. Harvey, Phone 2488.

Price **50¢** a Seat.

—Tea Room, 3rd Floor

Women's Cotton Undergarments in Out-Sizes

Women's Out-Size Nightgowns, trimmed with embroidery, high neck and long sleeves, square neck with wide embroidery, also slip-over styles with lace and embroidery trimming. Excellent value at, each **$2.50**

Underskirts of strong white cotton, with wide tucked flounces and trimmed with eyelet embroidery. On sale at, each **$2.25**

Drawers of white cotton, trimmed with embroidery. Priced at, a pair, $1.00 to **$2.50**

Corset Covers of strong white cotton, trimmed with embroidery. Sizes 46 to 50. On sale at, each **$1.50**

—Whitewear, 1st Floor—Phone 1194

56-Inch Navy Blue Serge on Sale at $1.19 a Yard

We have been fortunate in securing a special purchase of 56-inch Navy Blue Serge at 50% below manufacturer's prices—Serge most ideal for boys' suits, girls' dresses or gym. suits, for women's dresses and all kinds of outdoor wear. This interesting offering of high grade Serge will no doubt bring many eager buyers to the Dress Goods Department, as the goods cannot be equalled at double the price. Shop early. The demand will be great.

No C.O.D. or telephone orders.

—Dress Goods, Main Floor

Interesting News From the Men's Furnishings

Men's Ties from a new shipment. They are in medium wide shapes and in various fancy designs, and offered at prices ranging from $1.00 to **$2.25**

Men's Doeskin Gloves, in white and other fashionable shades, British made, and suitable for early Spring wear, at, a pair, $2.00 and **$2.25**

Men's Silk Fibre Socks, in fancy shades and black, at, a pair **$1.00**

Men's Silk and Wool Mixture Socks, in fancy heather shades, at, a pair **$1.15**

Men's Soft Collars, in all the latest styles, at, each, 25c to **50¢**

British Imported Fine Woven Zephyr Shirts. They are patterned in neat stripes, made coat style with soft double cuffs. Special at, each **$3.75**

Men's Wool and Cotton Mixture Fine Taffeta Shirts, made in Britain. They are patterned in neat stripes and have double soft cuffs. At, each **$5.25**

—Men's Furnishings, Main Floor

EAU DE COLOGNE

A special shipment of Eau de Cologne, "double" quality, has arrived, which we will place on sale as an advertising inducement. 4-oz. bottle, regular value 75c ..... **53¢**

—Perfumery Section, Main Floor

DAVID SPENCER, LTD.